

NOTES:

- (1) "SET PIN" DENOTES 1/2" x 30" IRON PIN WITH PLASTIC CAP.
- (2) BEARINGS WERE DERIVED FROM THE SURVEY OF THE 1,000 ACRE TRACT AS RECORDED IN VOLUME 18, PLAT NO. 159, OF THE CLINTON COUNTY ENGINEERS RECORD OF LAND DIVISION.

RECEIVED FOR RECORD
 RECORDED
 BOOK NO. 7 PAGE 27B
 1987 JUN 19 AM 10:04
 FEE \$10.00
 JEAN S. RICHARDSON
 RECORDER
 CLINTON COUNTY, OHIO
 87124

**CLINTON COUNTY ENGINEERS
 RECORD OF LAND DIVISION**
 VOLUME 19 PLAT NO. 39
 DATE 01-07-1986
 SCALE 1" = 200'

DEED REFERENCE
 DEED BOOK 215 PAGE 103
 TOWNSHIP UNION ~ CITY OF WILM.
 MILITARY SURVEY NO. 2690

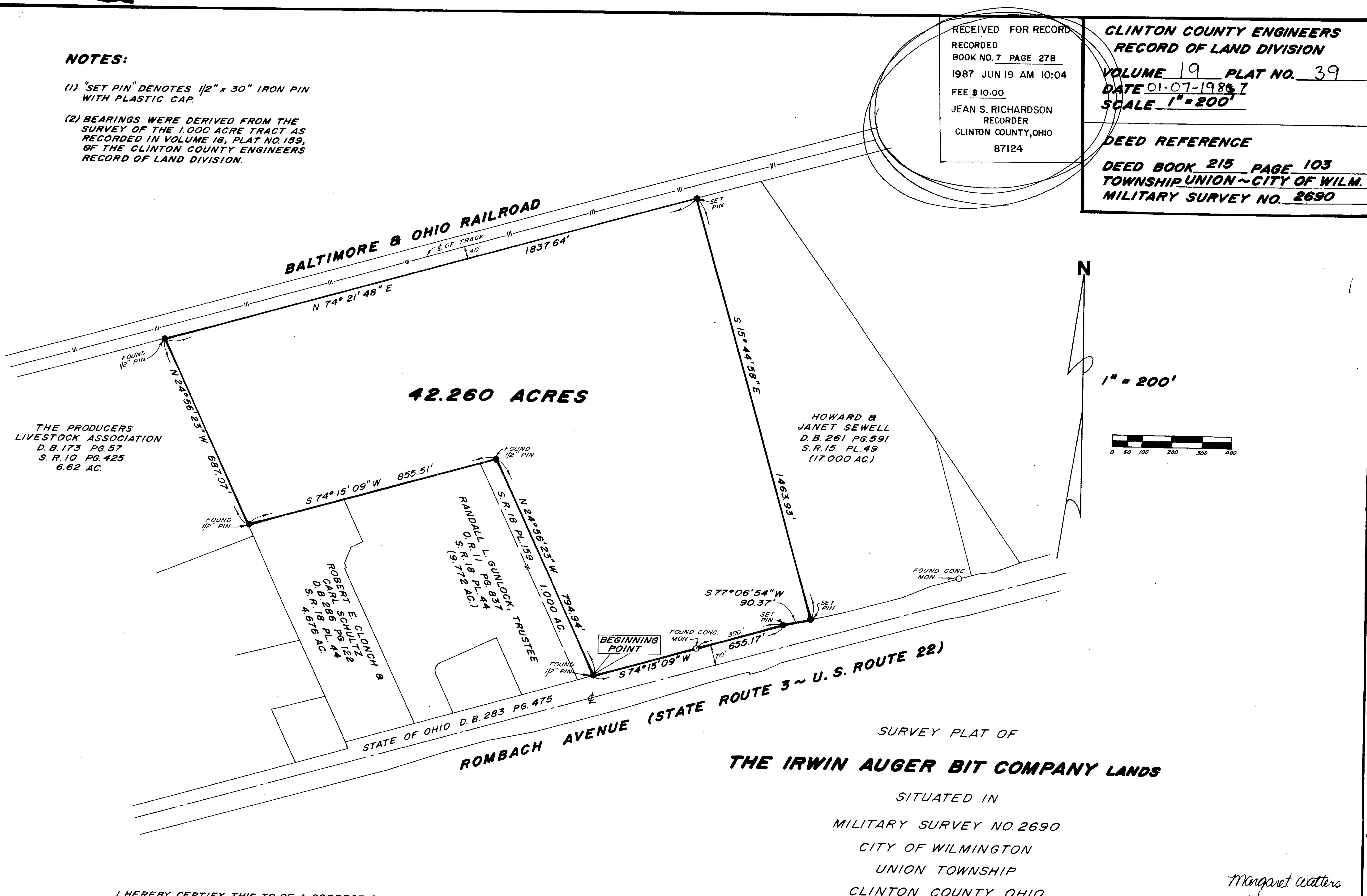

42.260 ACRES

1" = 200'

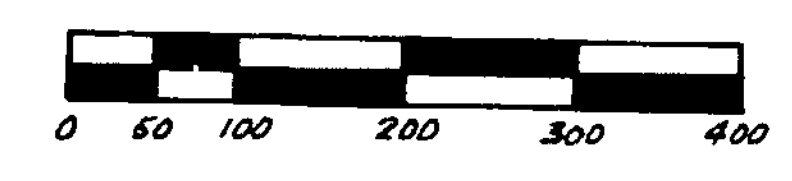

ROMBACH AVENUE (STATE ROUTE 3 ~ U.S. ROUTE 22)

SURVEY PLAT OF
THE IRWIN AUGER BIT COMPANY LANDS
 SITUATED IN
 MILITARY SURVEY NO. 2690
 CITY OF WILMINGTON
 UNION TOWNSHIP
 CLINTON COUNTY, OHIO

Margaret Waters

I HEREBY CERTIFY THIS TO BE A CORRECT PLAT OF A SURVEY MADE UNDER MY DIRECTION IN DECEMBER, 1986.

Richard D. Koll
 REGISTERED SURVEYOR NO. 4957



CLINGO
 ENGINEERS ~ SURVEYORS
 P.O. BOX 241
 62 1/2 E. SUGARTREE ST. WILMINGTON, OHIO

SCALE 1" = 200'	DRAWN BY CLY	CHECKED BY RDR
DATE DECEMBER 29, 1986	DRWG. C-5011	