

CLINTON COUNTY ENGINEERS
 RECORD OF LAND DIVISION
 VOLUME 19 PLAT NO. 300
 DATE 8-26-1988
 SCALE 1" = 100'

DEED REFERENCE
 VOLUME 272 PAGE 533
 TOWNSHIP WILSON
 MILITARY SURVEY NO. 830

HOWARD F. EHLERDING et al
 D.B. 266 PG. 9
 S.R. 15 PL. 217
 168,450 AC.

NOTES:
 (1) "SET PIN" DENOTES 1/2" x 30" IRON PIN WITH PLASTIC CAP.
 (2) "SET NAIL" DENOTES P.K. MASONRY NAIL.
 (3) BEARINGS WERE DERIVED FROM THE SURVEY OF THE 1,500 ACRE TRACT AS RECORDED IN VOLUME 15, PLAT NO. 260, OF THE CLINTON COUNTY ENGINEERS RECORD OF LAND DIVISION.

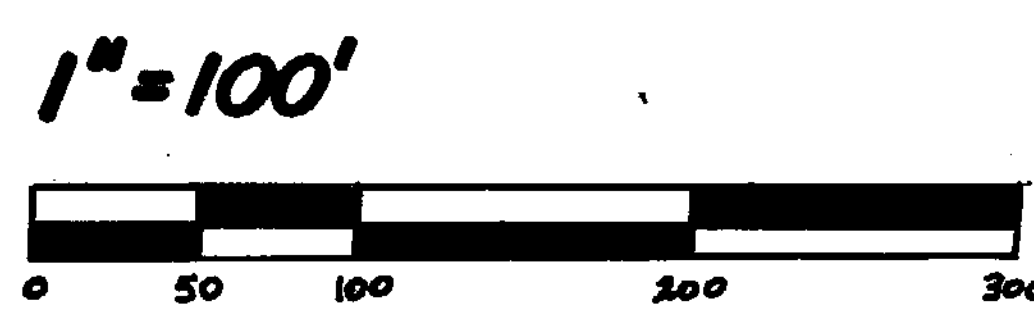
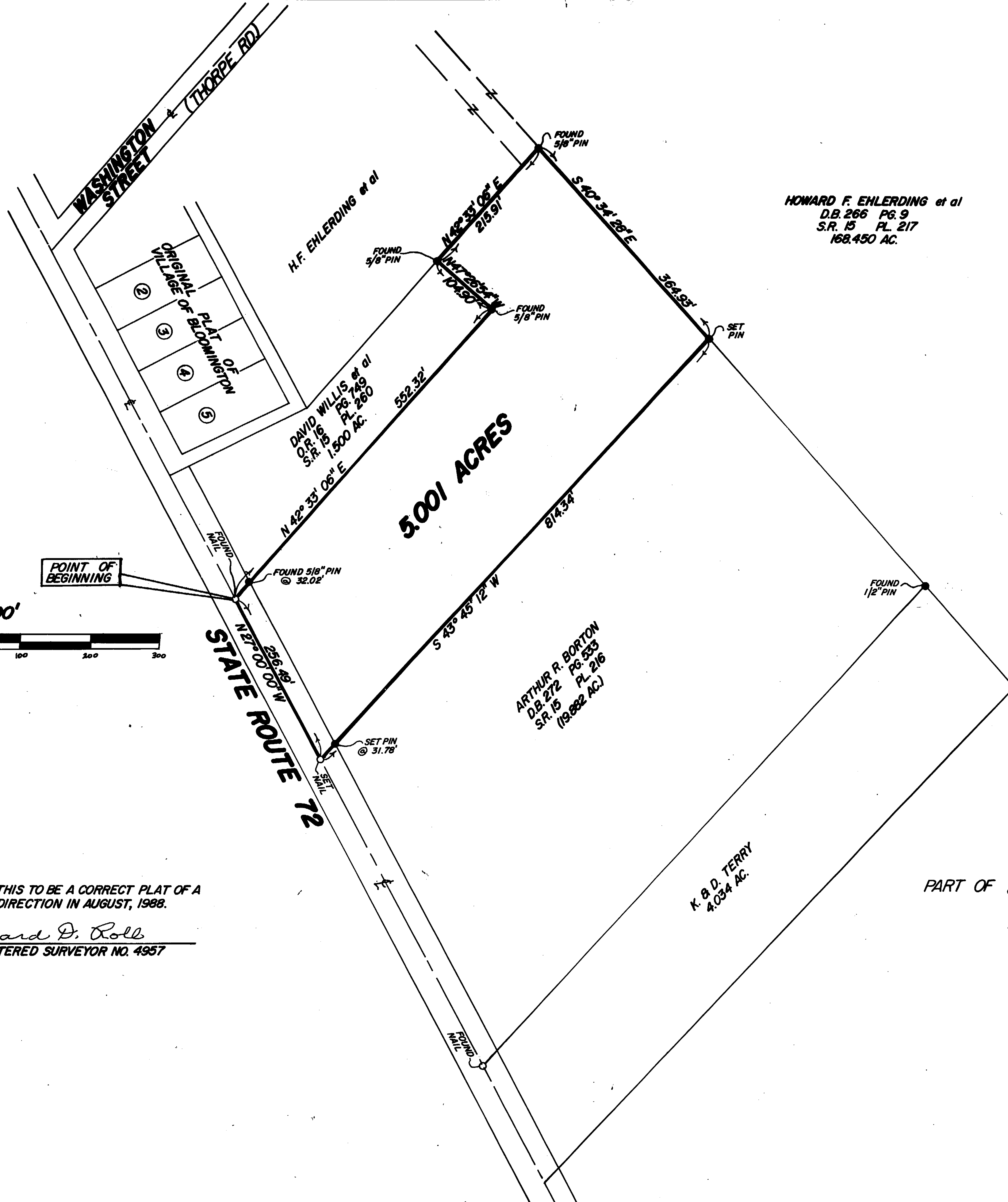

POINT OF BEGINNING

I HEREBY CERTIFY THIS TO BE A CORRECT PLAT OF A SURVEY MADE UNDER MY DIRECTION IN AUGUST, 1988.

Richard D. Roll
 REGISTERED SURVEYOR NO. 4957



SURVEY PLAT OF
 PART OF **ARTHUR R. BORTON** LANDS
 SITUATED IN
 MILITARY SURVEY NO. 830
 WILSON TOWNSHIP
 CLINTON COUNTY, OHIO

APPROVED FOR
 MATHEMATICAL ACCURACY
 Clinton County Engineer

Per _____
 AUG 26 1988

CLINCO
 ENGINEERS ~ SURVEYORS
 P.O. BOX 241
 62 1/2 E. SUGARTREE ST. WILMINGTON, OHIO
 SCALE 1" = 100' DRAWN BY MSH CHECKED BY RDR
 DATE 8-24-88 DRWG. C-5358