

CLINTON COUNTY ENGINEERS  
RECORD OF LAND DIVISION

VOLUME 19 PLAT NO. 30  
DATE 12-12-1986  
SCALE 1" = 200'

DEED REFERENCE  
DEED BOOK 217 PAGE 334  
TOWNSHIP UNION  
MILITARY SURVEY NO. 1338 & No. 1561

I HEREBY CERTIFY THIS TO BE A CORRECT  
PLAT OF A SURVEY MADE UNDER MY DIRECTION  
IN FEBRUARY, 1986.

Richard D. Roll  
REGISTERED SURVEYOR No. 4957

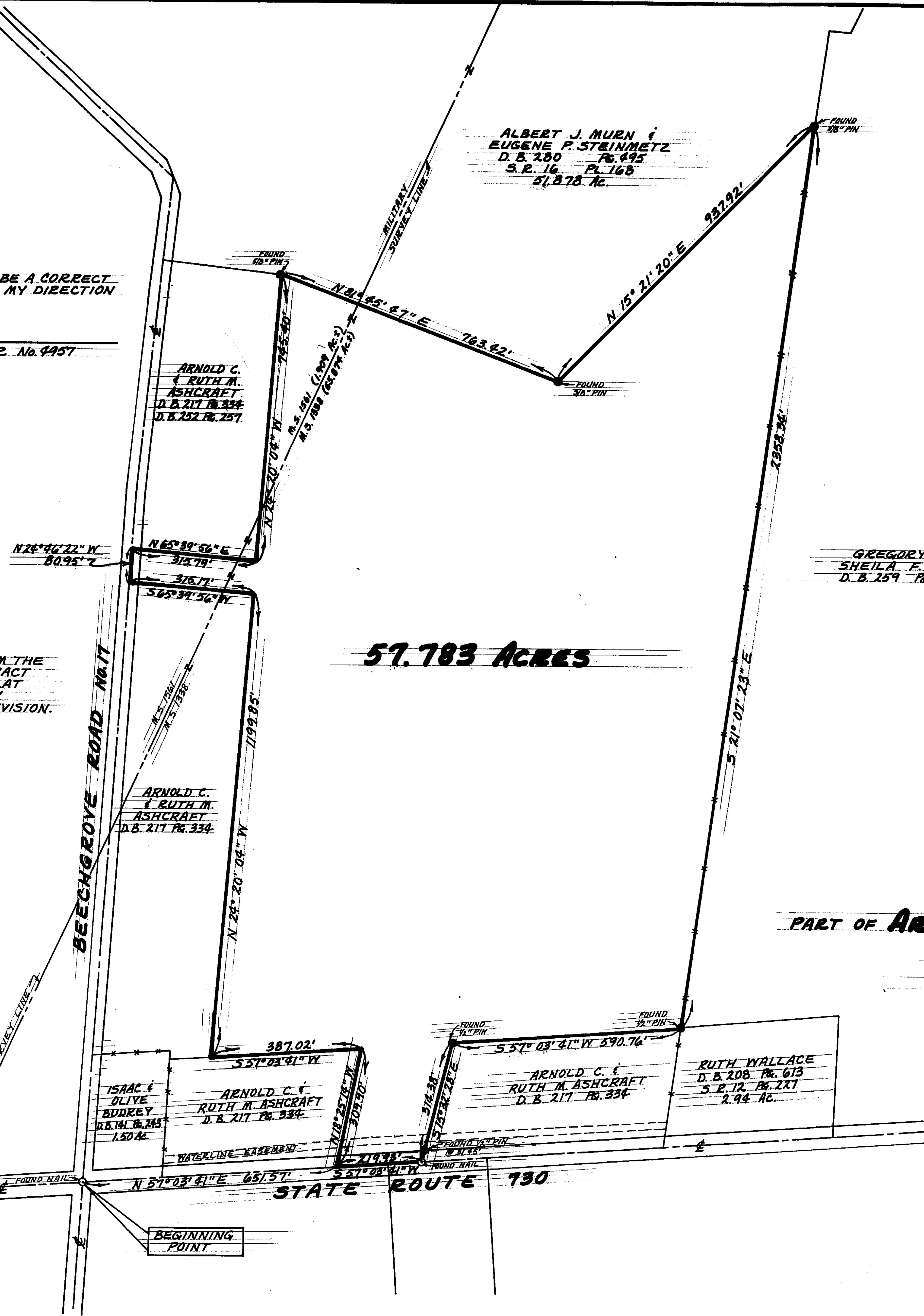
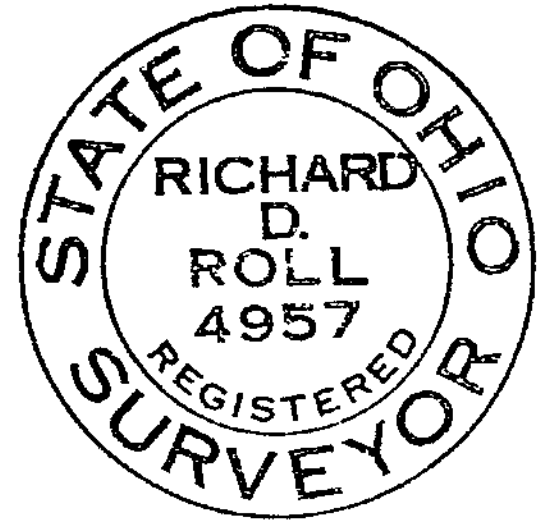

**NOTE:**  
BEARINGS WERE DERIVED FROM THE  
SURVEY OF THE 57.878 ACRE TRACT  
AS RECORDED IN VOLUME 16, PLAT  
No. 168, OF THE CLINTON COUNTY  
ENGINEERS' RECORD OF LAND DIVISION.

SURVEY PLAT OF  
**PART OF ARNOLD C. & RUTH M. ASHCRAFT LANDS**  
SITUATED IN  
MILITARY SURVEYS No. 1338 & No. 1561  
UNION TOWNSHIP  
CLINTON COUNTY, OHIO

APPROVED FOR  
MATHEMATICAL ACCURACY  
Clinton County Engineer  
Per Shirley Morgan

REVISED 4-9-86  
REVISED 3-10-86  
APR 15 1986

**CLINCO**  
ENGINEERS - SURVEYORS  
P.O. Box 241  
62 1/2 E. SUGARTREE ST. WILMINGTON, OHIO

SCALE 1" = 200'	DRAWN BY C.L.Y.	CHECKED BY R.D.R.
DATE February 27, 1986	DRWG. C-4839	