

**CLINTON COUNTY ENGINEERS
RECORD OF LAND DIVISION**

VOLUME 19 PLAT NO. 3
DATE 10-29-1986
SCALE 1" = 50'

DEED REFERENCE

OFFICIAL RECORD 11 PAGE 663
TOWNSHIP WAYNE
MILITARY SURVEY NO. 1009

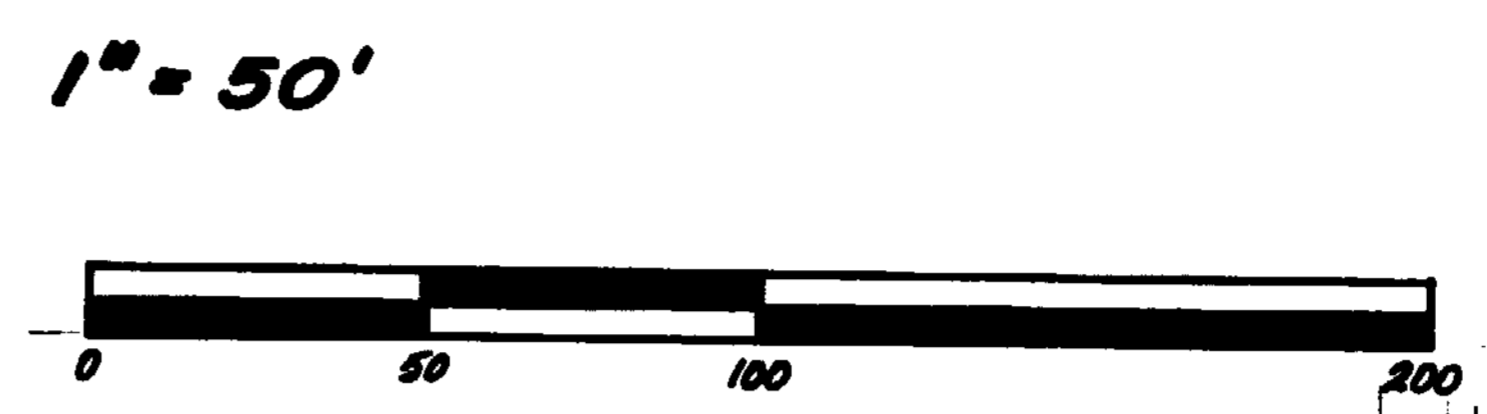
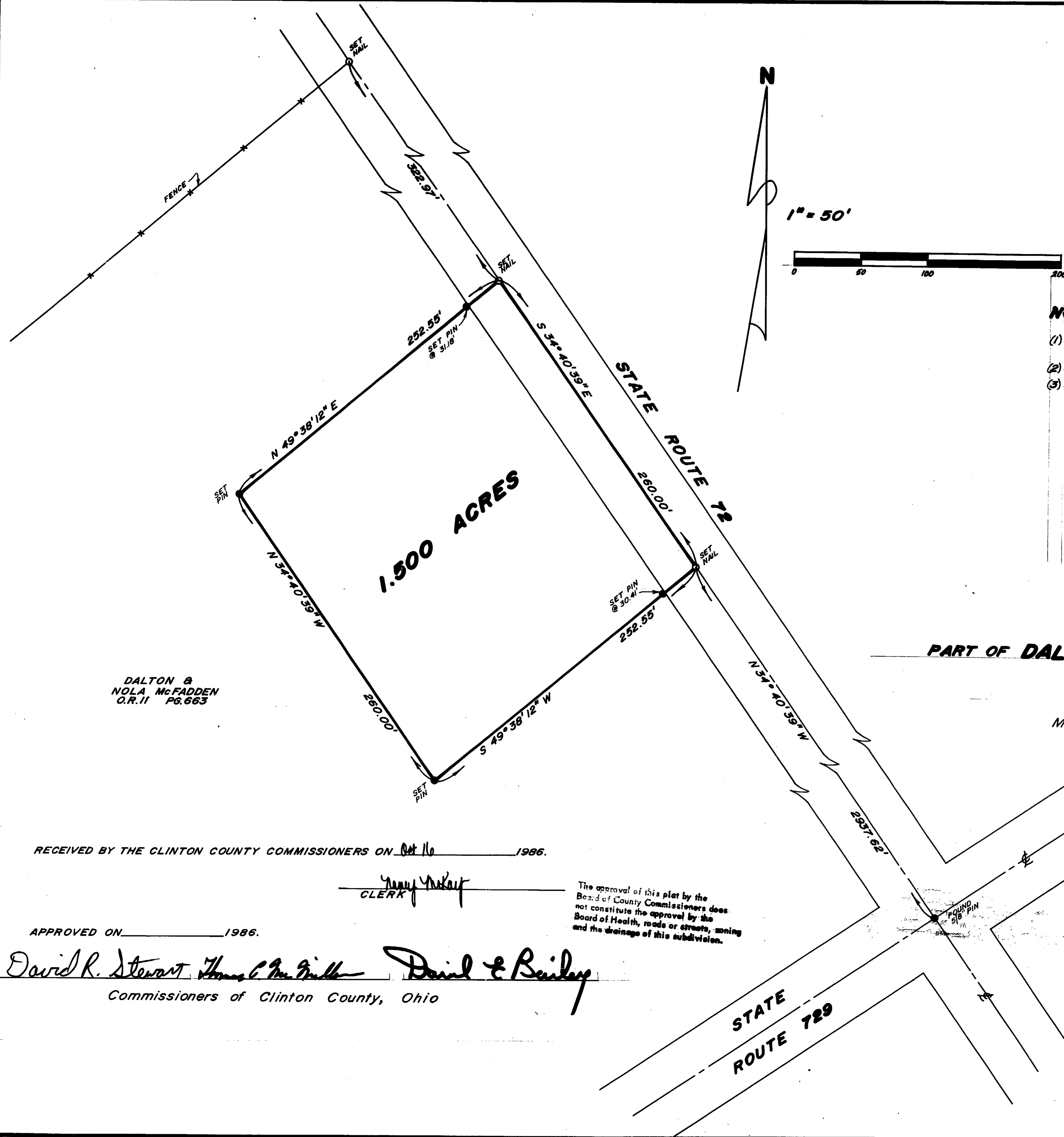

NOTES

- (1) "SET PIN" DENOTES 1/2" x 30" IRON PIN WITH PLASTIC CAP.
- (2) "SET NAIL" DENOTES P.K. MASONRY NAIL.
- (3) BEARINGS WERE DERIVED FROM THE SURVEY OF THE 161,000 ACRE TRACT AS RECORDED IN VOLUME 18, PLAT NO. 210, OF THE CLINTON COUNTY ENGINEERS RECORD OF LAND DIVISION.

I HEREBY CERTIFY THIS TO BE A CORRECT PLAT OF A SURVEY MADE UNDER MY DIRECTION IN OCTOBER, 1986.

Richard D. Roll
REGISTERED SURVEYOR NO. 4957



SURVEY PLAT OF
PART OF DALTON & NOLA McFADDEN LANDS

SITUATED IN
MILITARY SURVEY NO. 1009
WAYNE TOWNSHIP
CLINTON COUNTY, OHIO

DALTON &
NOLA McFADDEN
O.R. 11 PG. 663

RECEIVED BY THE CLINTON COUNTY COMMISSIONERS ON Oct 16 1986.

Nancy York
CLERK

The approval of this plat by the Board of County Commissioners does not constitute the approval by the Board of Health, roads or streets, zoning and the drainage of this subdivision.

APPROVED ON _____ 1986.

David R. Stewart *Thomas C. McMillan* *David E. Bailey*
Commissioners of Clinton County, Ohio

APPROVED FOR
MATHEMATICAL ACCURACY
Clinton County Engineer
Per *Thomas McMillan*
OCT 15 1986

CLINGO
ENGINEERS SURVEYORS
P. O. BOX 241
62 1/2 E. SUGARTREE ST. WILMINGTON, OHIO

SCALE 1" = 50'	DRAWN BY CLY	CHECKED BY RDE
DATE October 10, 1986	DRWG. C-4970	