

CLINTON COUNTY ENGINEERS
RECORD OF LAND DIVISION

VOLUME 19 PLAT NO. 299
DATE 8-26-1988
SCALE 1" = 50'

DEED REFERENCE
DEED BOOK 271 PAGE 418
TOWNSHIP MARION-VILLAGE OF BLANCHESTER
MILITARY SURVEY NO. 3342

- NOTES:
(1) "SET PIN" DENOTES 1/2"x 30" IRON PIN WITH PLASTIC CAP
(2) "SET NAIL" DENOTES P.K. MASONRY NAIL.
(3) BEARINGS WERE DERIVED FROM THE SURVEY OF THE 10.350 ACRE TRACT AS RECORDED IN VOLUME 18, PLAT NO. 5, OF THE CLINTON COUNTY ENGINEERS RECORD OF LAND DIVISION.

JOHN JOSEPH SHELTON &
LINDA FRANKE SHELTON
D.B. 271 PG. 418
S.R. 18 PL. NO. 5
(10.350 AC.)

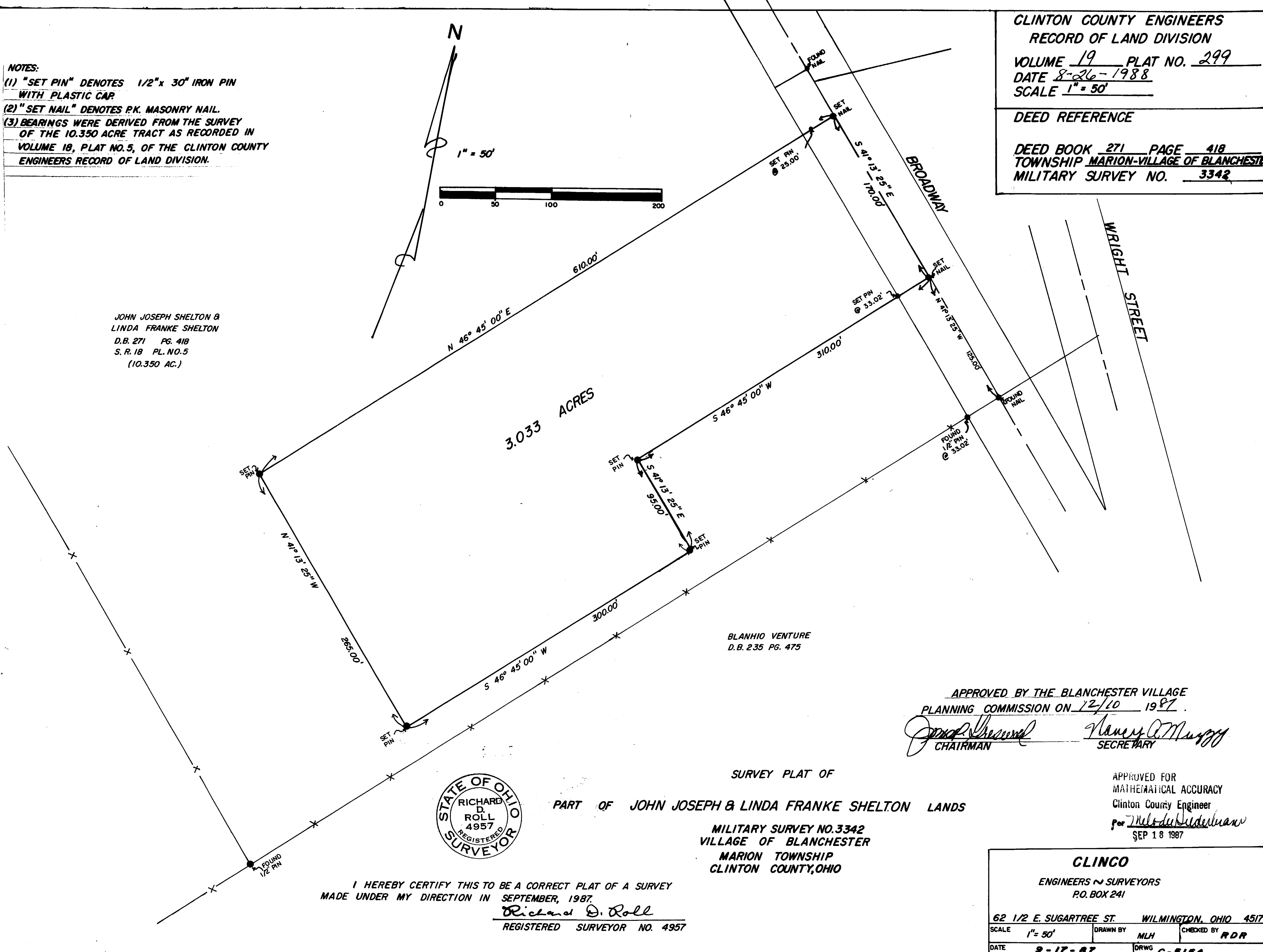

I HEREBY CERTIFY THIS TO BE A CORRECT PLAT OF A SURVEY
MADE UNDER MY DIRECTION IN SEPTEMBER, 1987.
Richard D. Roll
REGISTERED SURVEYOR NO. 4957

SURVEY PLAT OF
PART OF JOHN JOSEPH & LINDA FRANKE SHELTON LANDS
MILITARY SURVEY NO. 3342
VILLAGE OF BLANCHESTER
MARION TOWNSHIP
CLINTON COUNTY, OHIO

BLANCHIO VENTURE
D.B. 235 PG. 475

APPROVED BY THE BLANCHESTER VILLAGE
PLANNING COMMISSION ON 12/10 1987.
James [Signature] CHAIRMAN
Nancy [Signature] SECRETARY

APPROVED FOR
MATHEMATICAL ACCURACY
Clinton County Engineer
per [Signature]
SEP 18 1987

CLINCO
ENGINEERS & SURVEYORS
P.O. BOX 241
62 1/2 E. SUGARTREE ST. WILMINGTON, OHIO 45177
SCALE 1" = 50' DRAWN BY MLH CHECKED BY RDR
DATE 9-17-87 ORWG C-5154