

CLINTON COUNTY ENGINEERS
 RECORD OF LAND DIVISION
 VOLUME 19 PLAT NO. 29
 DATE 12-11-1986
 SCALE 1" = 200'

DEED REFERENCE
 DEED BOOK 270 PAGE 439
 TOWNSHIP ADAMS
 MILITARY SURVEY NO. 2189,
 NO. 15351 & NO. 747

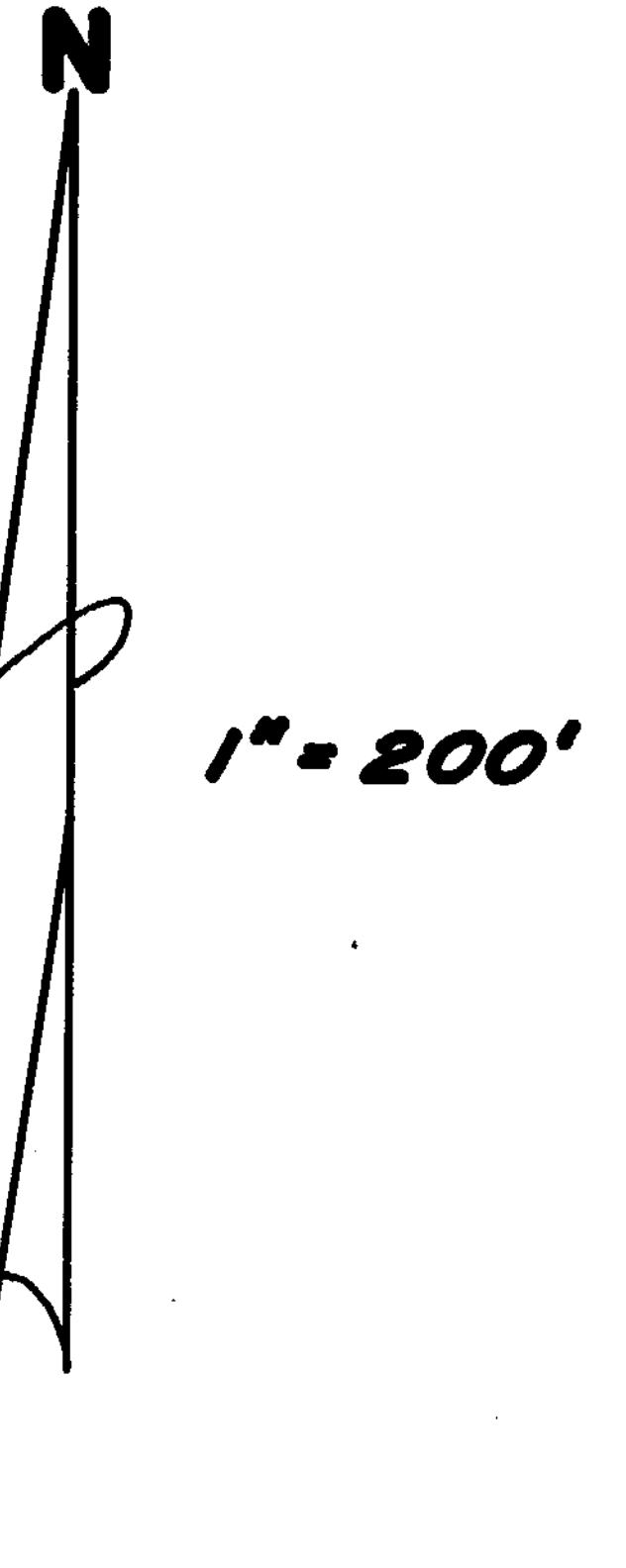
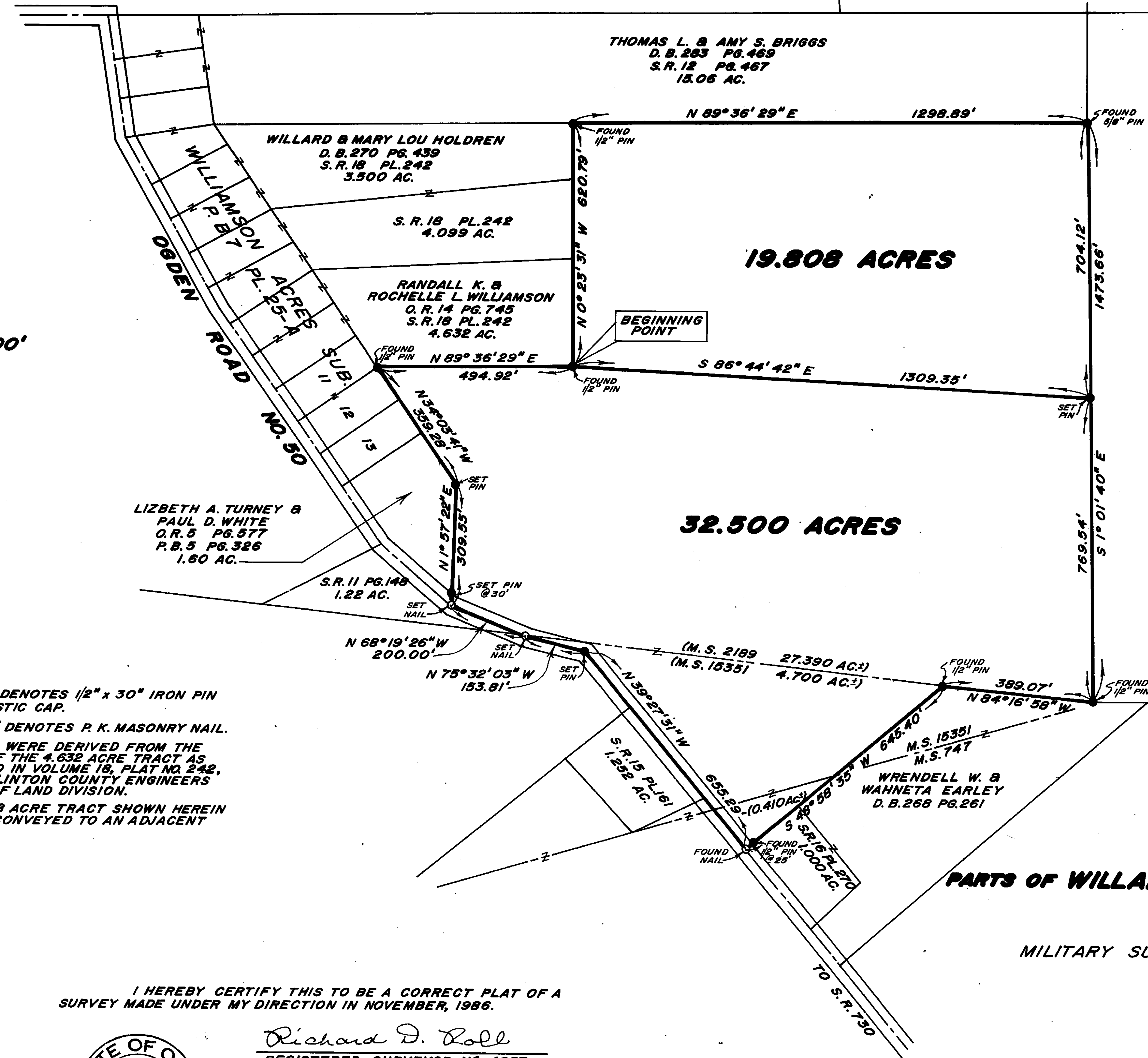

- NOTES:**
- (1) "SET PIN" DENOTES 1/2" x 30" IRON PIN WITH PLASTIC CAP.
 - (2) "SET NAIL" DENOTES R. K. MASONRY NAIL.
 - (3) BEARINGS WERE DERIVED FROM THE SURVEY OF THE 4.632 ACRE TRACT AS RECORDED IN VOLUME 18, PLAT NO. 242, OF THE CLINTON COUNTY ENGINEERS RECORD OF LAND DIVISION.
 - (4) THE 19.808 ACRE TRACT SHOWN HEREIN IS TO BE CONVEYED TO AN ADJACENT OWNER.

I HEREBY CERTIFY THIS TO BE A CORRECT PLAT OF A SURVEY MADE UNDER MY DIRECTION IN NOVEMBER, 1986.

Richard D. Roll
 REGISTERED SURVEYOR NO. 4957



SURVEY PLAT OF
PARTS OF WILLARD & MARY LOU HOLDREN LANDS
 SITUATED IN
 MILITARY SURVEYS NO. 2189, NO. 15351 & NO. 747
 ADAMS TOWNSHIP
 CLINTON COUNTY, OHIO

APPROVED FOR
 MATHEMATICAL ACCURACY
 Clinton County Engineer
 Per *[Signature]*
 DEC 4 1986

CLINGO
 ENGINEERS ~ SURVEYORS
 P. O. BOX 241
 62 1/2 E. SUGARTREE ST. WILMINGTON, OHIO

SCALE 1" = 200'	DRAWN BY CY	CHECKED BY RDR
DATE 11-28-86	DRWG. C-4992	