

SURVEY PLAT OF
PARTS OF MARION W BAILEY AND NATIONAL BANK & TRUST CO., TRUSTEE LANDS

CLINTON COUNTY ENGINEERS
 RECORD OF LAND DIVISION

VOLUME 19 PLAT NO. 28
 DATE 12-11-1986
 SCALE 1"=300'

DEED REFERENCE

OFFICIAL RECORD 8 PAGE 540
 TOWNSHIP WASHINGTON
 MILITARY SURVEY NO. 996 &
NO. 2026

NOTE:

THIS PLAT CONSISTS OF A NEW DIVISION OF A 304.204 ACRE TRACT AS RECORDED IN VOLUME 15, PLAT NO. 273, AND A 3.240 ACRE TRACT AS RECORDED IN VOLUME 15, PLAT NO. 244, OF THE CLINTON COUNTY ENGINEERS RECORD OF LAND DIVISION AND CORNER MARKERS WERE NOT RELOCATED.

SITUATED IN
 MILITARY SURVEYS NO. 996 & NO. 2026
 WASHINGTON TOWNSHIP
 CLINTON COUNTY, OHIO

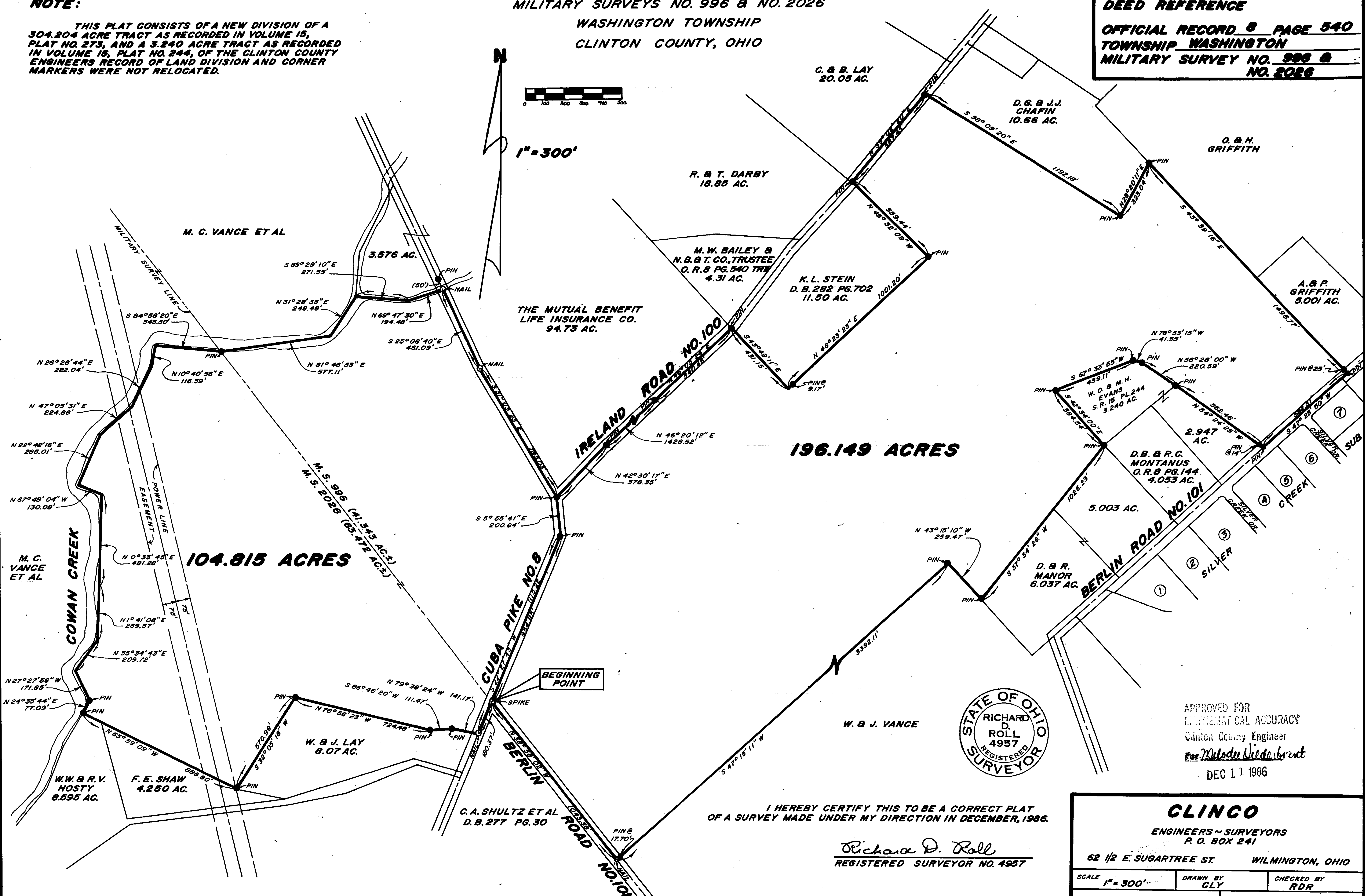

1"=300'



APPROVED FOR
 INSTRUMENTAL ACCURACY
 Clinton County Engineer
 Melody Niederbrant
 DEC 11 1986

I HEREBY CERTIFY THIS TO BE A CORRECT PLAT
 OF A SURVEY MADE UNDER MY DIRECTION IN DECEMBER, 1986.

Richard D. Roll
 REGISTERED SURVEYOR NO. 4957

CLINGO
 ENGINEERS - SURVEYORS
 P. O. BOX 241
 62 1/2 E. SUGARTREE ST. WILMINGTON, OHIO

SCALE 1"=300'	DRAWN BY CLY	CHECKED BY RDR
DATE DECEMBER 8, 1986		DRWG. C-4996