

CLINTON COUNTY ENGINEERS  
 RECORD OF LAND DIVISION  
 VOLUME 19 PLAT NO. 27  
 DATE 12-10-1986  
 SCALE 1" = 50'

DEED REFERENCE  
 DEED BOOK 196 PAGE 249  
 TOWNSHIP Union  
 MILITARY SURVEY NO. 1556

RECEIVED BY THE WILMINGTON CITY PLANNING  
 COMMISSION ON APRIL 22 1986  
Robert W. Holmes  
 SECRETARY  
 APPROVED ON APRIL 22 1986  
Clifford E. Roll CHAIRMAN  
Robert W. Holmes SECRETARY

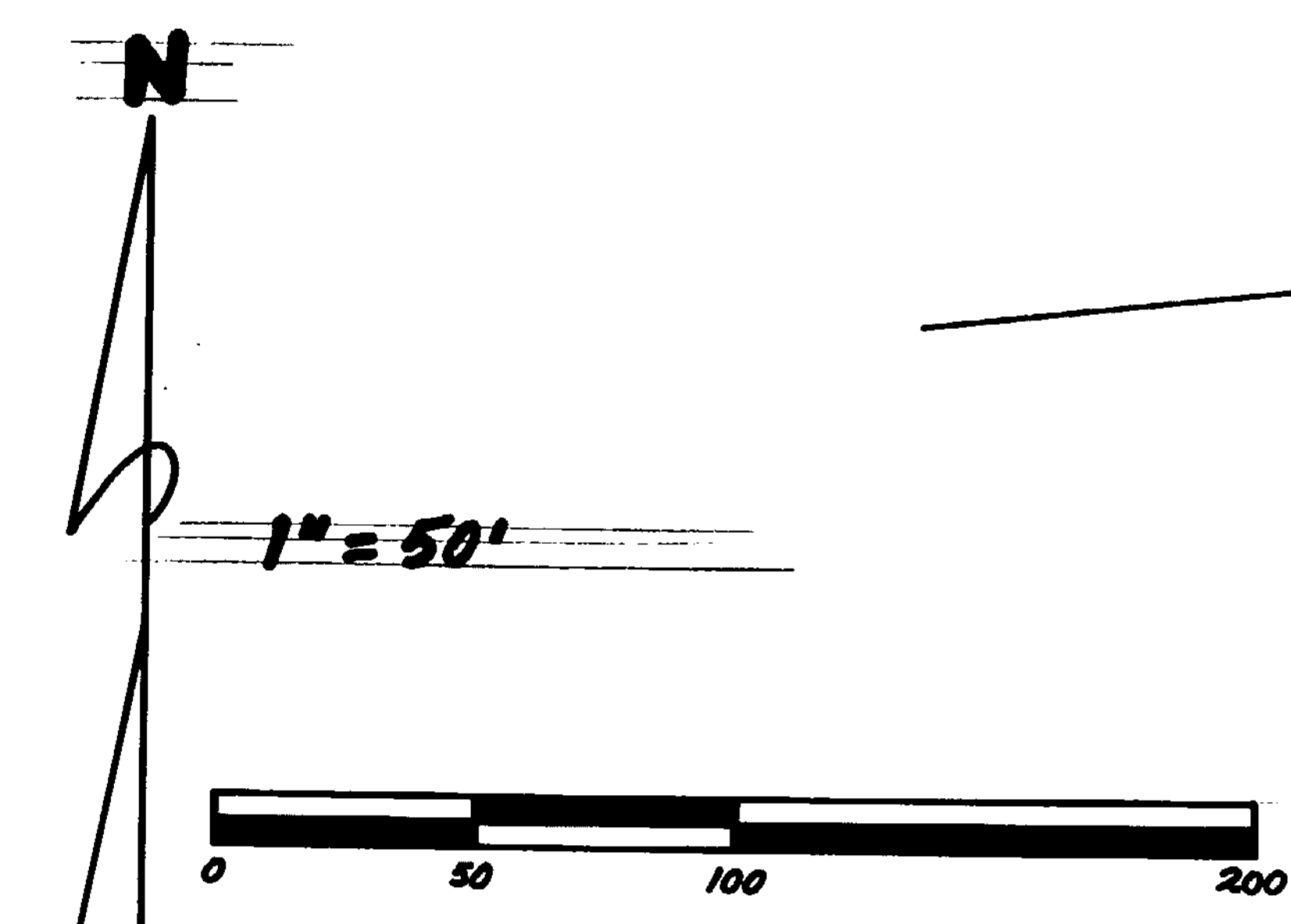

ROBYN JEAN SIMPSON  
 D. B. 242 Pg. 57  
 D. B. 258 Pg. 160  
 S. R. 13 Pg. 114  
 0.918 AC.

J. W. &  
 DOROTHY MOCKABEE  
 D. B. 196 Pg. 249  
 S. R. 11 Pg. 402

- NOTES:
- "SET PIN" DENOTES 1/2" X 30" IRON PIN WITH PLASTIC CAP.
  - "SET NAIL" DENOTES P.K. MASONRY NAIL.
  - BEARINGS WERE DERIVED FROM THE SURVEY OF THE 0.918 ACRE TRACT AS RECORDED IN VOLUME 13, PAGE 114, OF THE CLINTON COUNTY SURVEYORS RECORD.

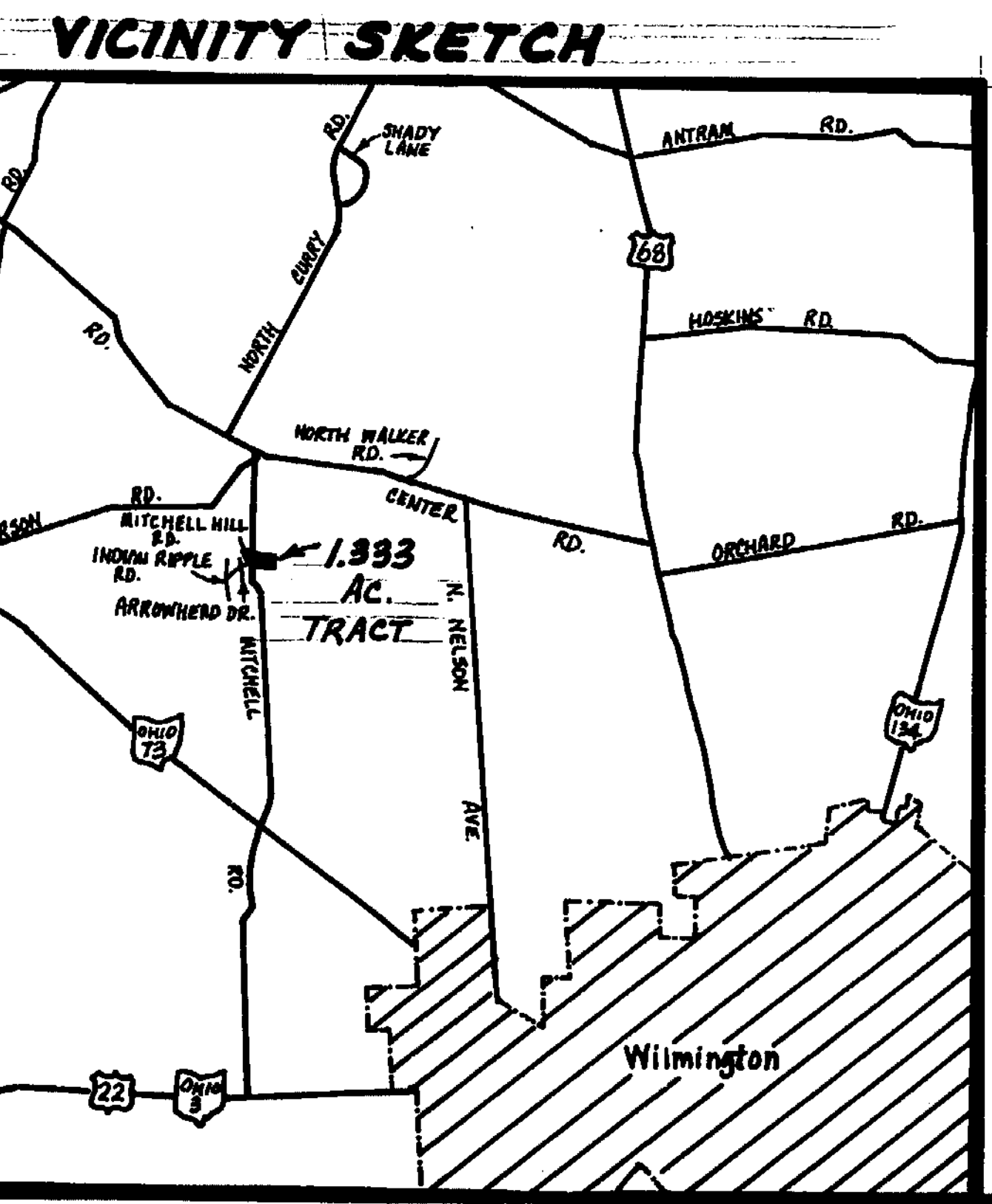
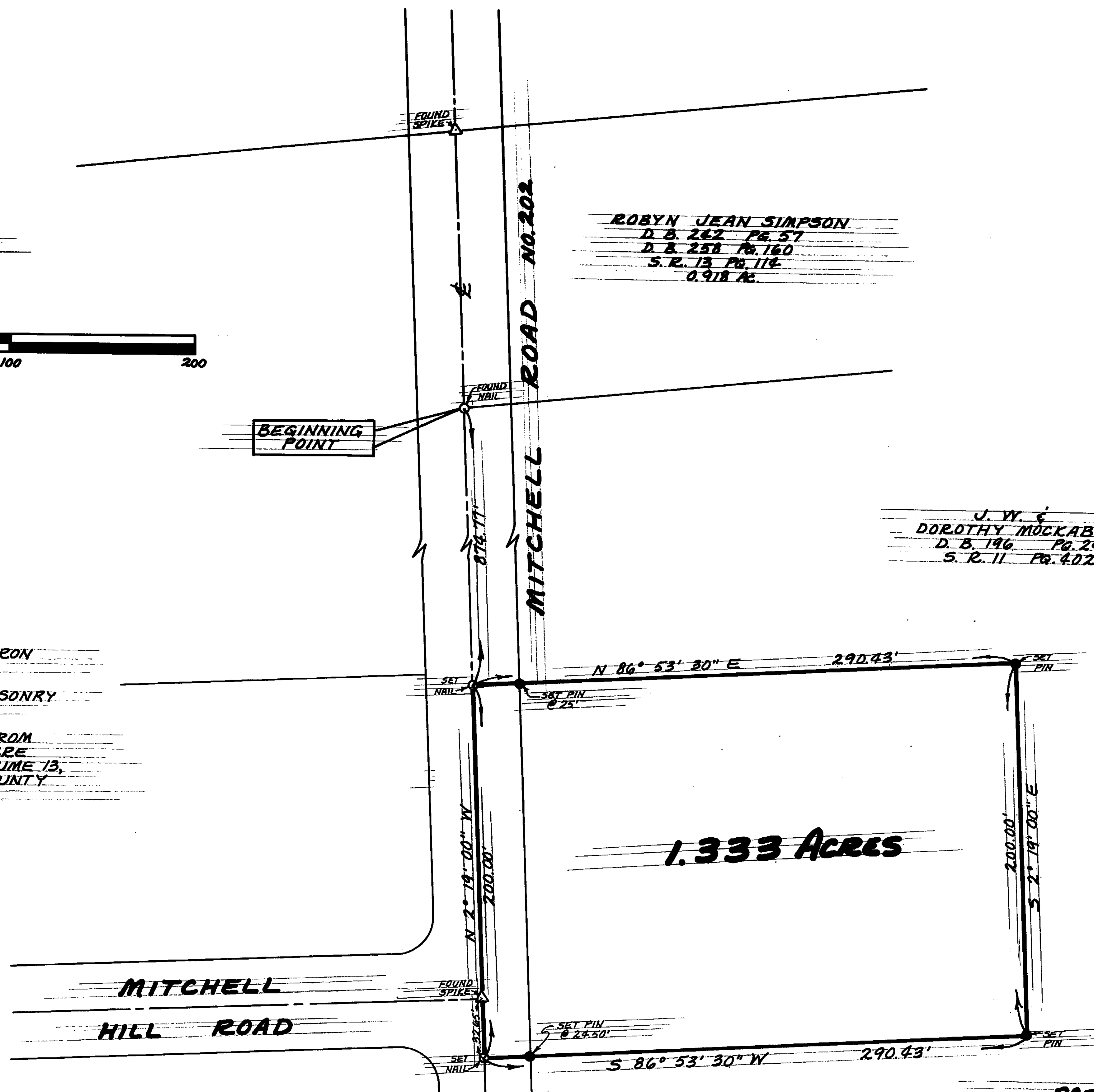

SURVEY PLAT OF  
 PART OF J. W. & DOROTHY MOCKABEE LANDS  
 SITUATED IN  
 MILITARY SURVEY No. 1556  
 UNION TOWNSHIP  
 CLINTON COUNTY, OHIO  
 FOR  
 ROBYN SPRAGG

I HEREBY CERTIFY THIS TO BE A CORRECT PLAT OF A  
 SURVEY MADE UNDER MY DIRECTION IN APRIL, 1986.  
Richard D. Roll  
 REGISTERED SURVEYOR No. 4957

APPROVED FOR  
 MATHEMATICAL ACCURACY  
 Clinton County Engineer  
 Per Melinda Deibert  
 APR 17 1986

REVISED 4-14-86

**CLINCO**  
 ENGINEERS ~ SURVEYORS  
 P. O. Box 241  
 62 1/2 E. SUGARTREE ST. WILMINGTON, OHIO

SCALE 1" = 50'	DRAWN BY CLY	CHECKED BY EDE
DATE April 9, 1986	DRWG. C-4854	