

**CLINTON COUNTY ENGINEERS
RECORD OF LAND DIVISION**
 VOLUME 19 PLAT NO. 269
 DATE 06-27-1988
 SCALE 1" = 50'

DEED REFERENCE
 VOLUME 263 PAGE 367
 VOLUME 275 PAGE 22
 TOWNSHIP UNION
 MILITARY SURVEY NO. 1556

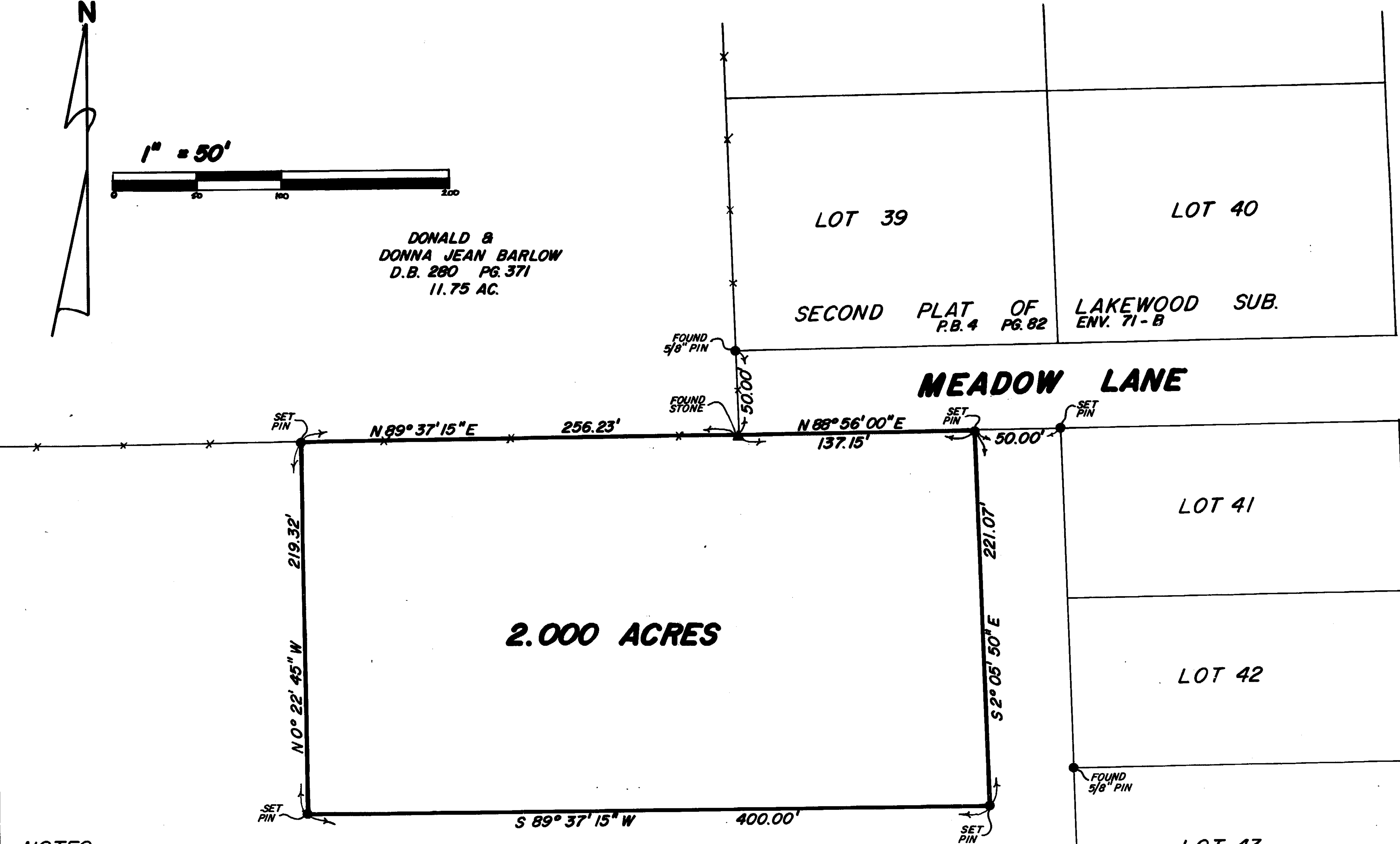
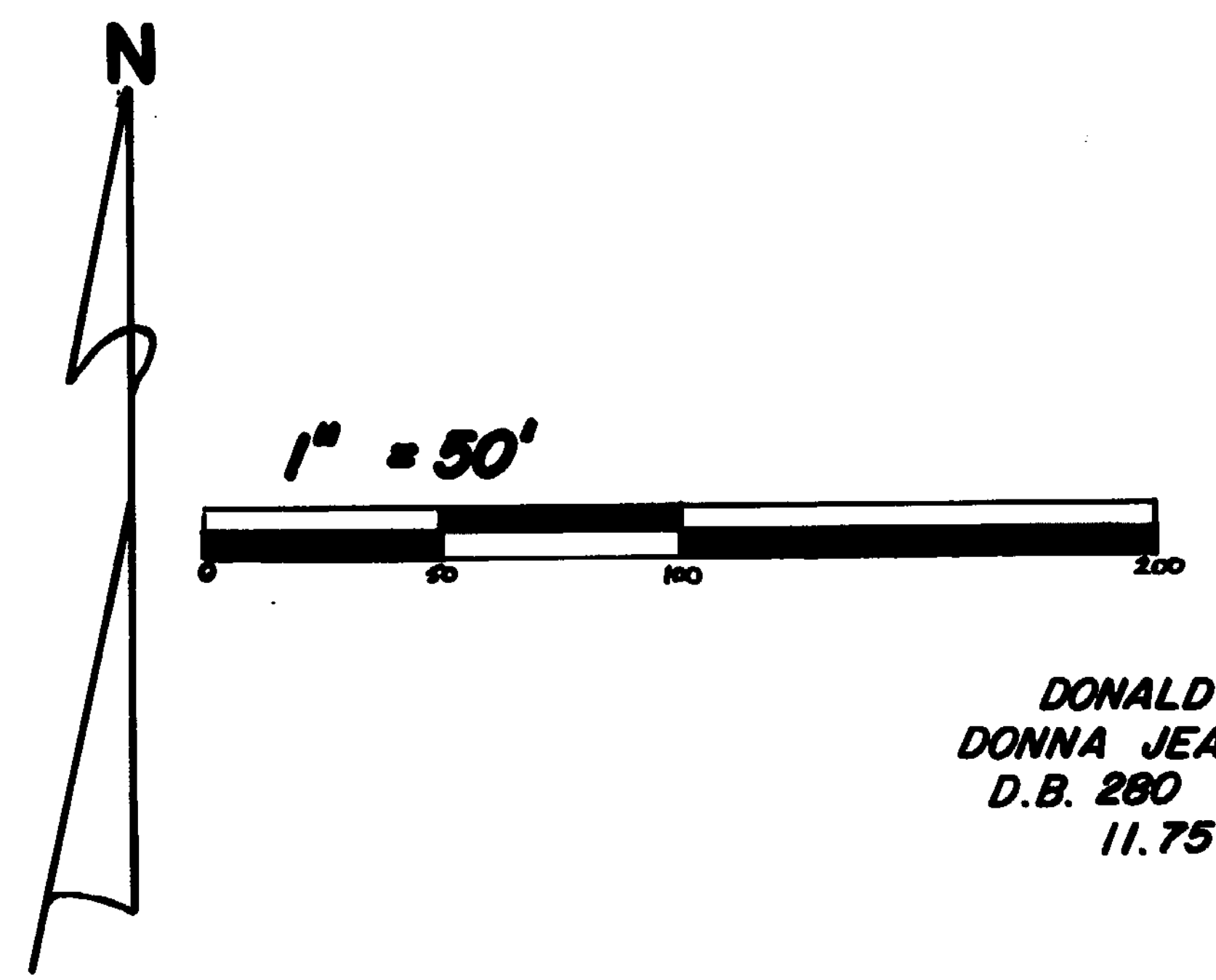

NOTES:
 (1) "SET PIN" DENOTES 1/2"x 30" IRON PIN WITH PLASTIC CAP.
 (2) BEARINGS WERE DERIVED FROM THE RECORDED PLAT OF THE SECOND PLAT OF LAKEWOOD SUBDIVISION.

BARBARA CAHALL et al
 D.B. 263 PG. 367
 D.B. 275 PG. 22

I HEREBY CERTIFY THIS TO BE A CORRECT PLAT OF A SURVEY MADE UNDER MY DIRECTION IN MAY, 1988.

Richard D. Roll
 REGISTERED SURVEYOR NO. 4957

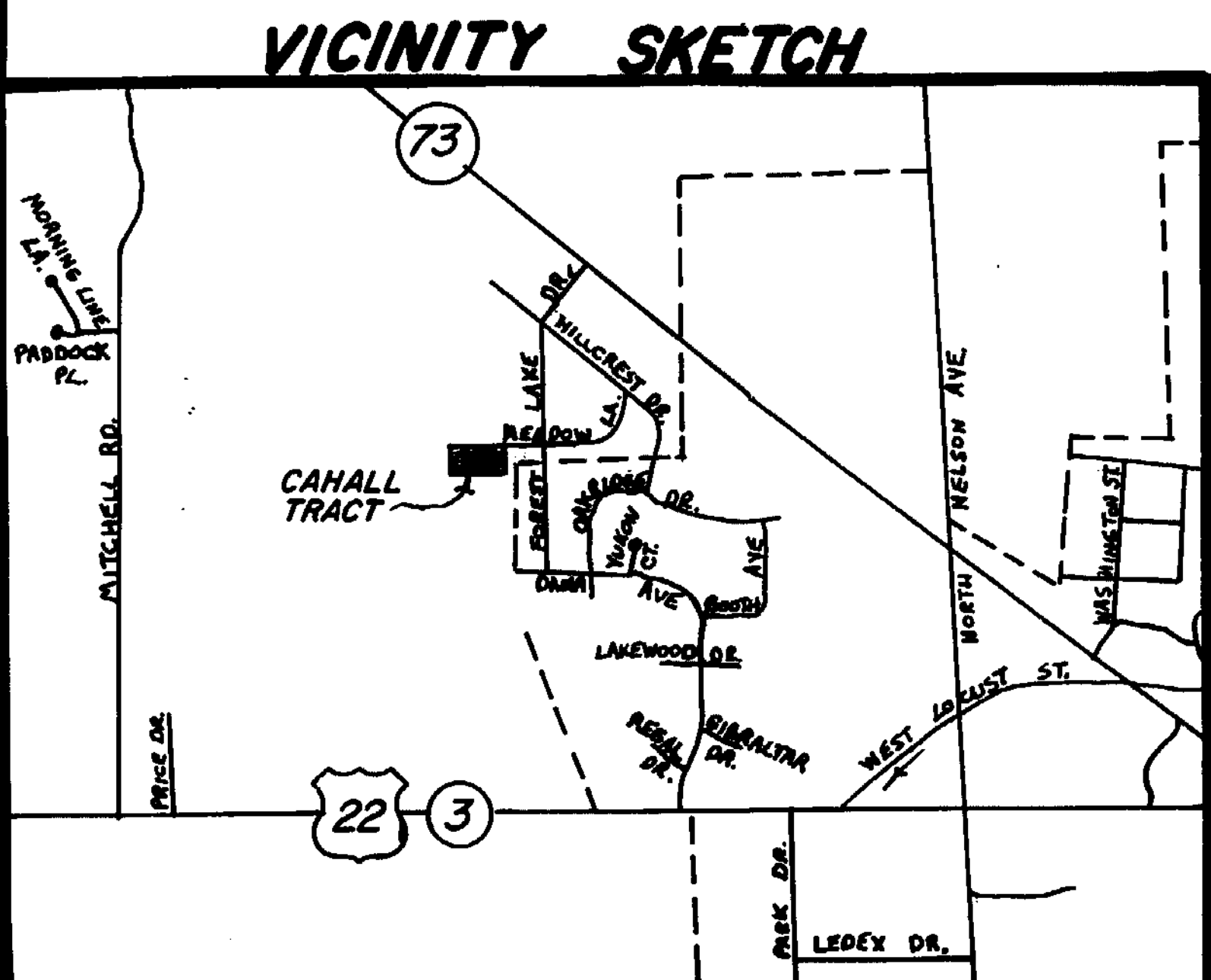

SURVEY PLAT OF
 PART OF **BARBARA CAHALL ET AL** LANDS
 SITUATED IN
 MILITARY SURVEY NO. 1556
 UNION TOWNSHIP
 CLINTON COUNTY, OHIO
 FOR
 VIRGIL REINSMITH

APPROVED FOR
 MATHEMATICAL ACCURACY
 Clinton County Engineer
 Per *Margaret Waters*
 MAY 18 1988

RECEIVED BY THE WILMINGTON CITY
 PLANNING COMMISSION ON May 24, 1988
 1988.

Neva J. Martin
 SECRETARY
 APPROVED ON May 24 1988.
Richard D. Roll
 CHAIRMAN
Neva J. Martin
 SECRETARY

CLINCO
 ENGINEERS & SURVEYORS
 P.O. BOX 241
 62 1/2 E. SUGARTREE ST. WILMINGTON, OHIO

SCALE 1" = 50'	DRAWN BY MSH	CHECKED BY RDR
DATE 5-18-88	DRWG. C-5296	