

BEARINGS ARE MAGNETIC AND BASED UPON THE $57^{\circ}20'30''$ W LINE.
SOURCE OF DOCUMENTS ARE DEED RECORDS AS SHOWN ON PLAT.

0 100 200
SCALE: 1"=100'

VOLUME 19 PLAT NO. 26
CLINTON COUNTY ENGINEERS
RECORD OF LAND DIVISION
DATE: 12-09-1986
SCALE: 1"=100'
MILITARY SURVEY NO. 764
TOWNSHIP MARION

WILLIAM G. & JOAN M. NORTON
ORIG. 100 AC.
V. 210 P. 121

DEED REFERENCE
DEED BOOK 210 PAGE 121

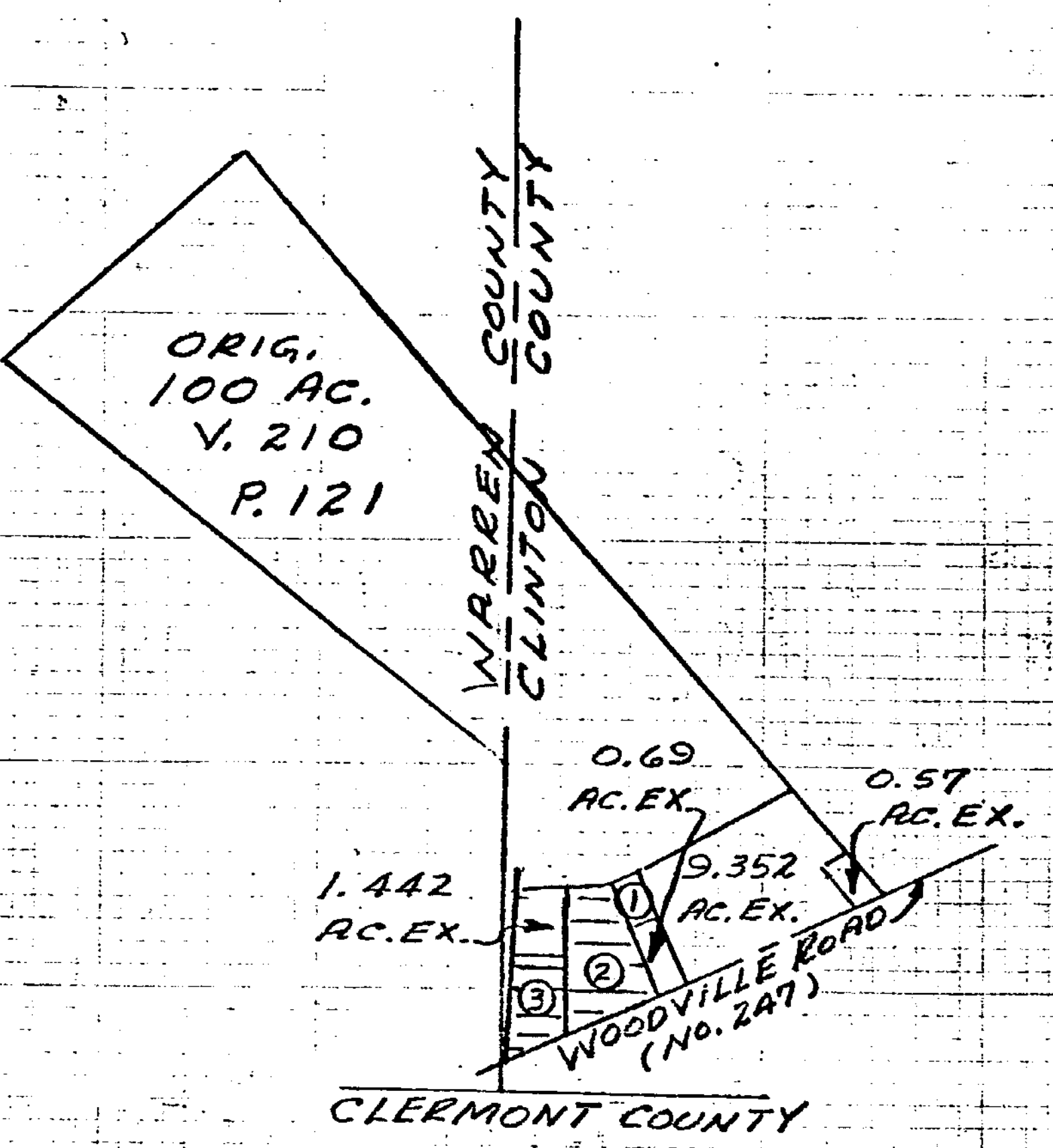

VICINITY SKETCH

- LEGEND**
- ⊙ SPIKE SET
 - SPIKE FOUND
 - ▼ IRON PIN FOUND
 - ▽ 5/8" IRON PIN SET
 - STONE FOUND
- (ALL IN GOOD CONDITION)

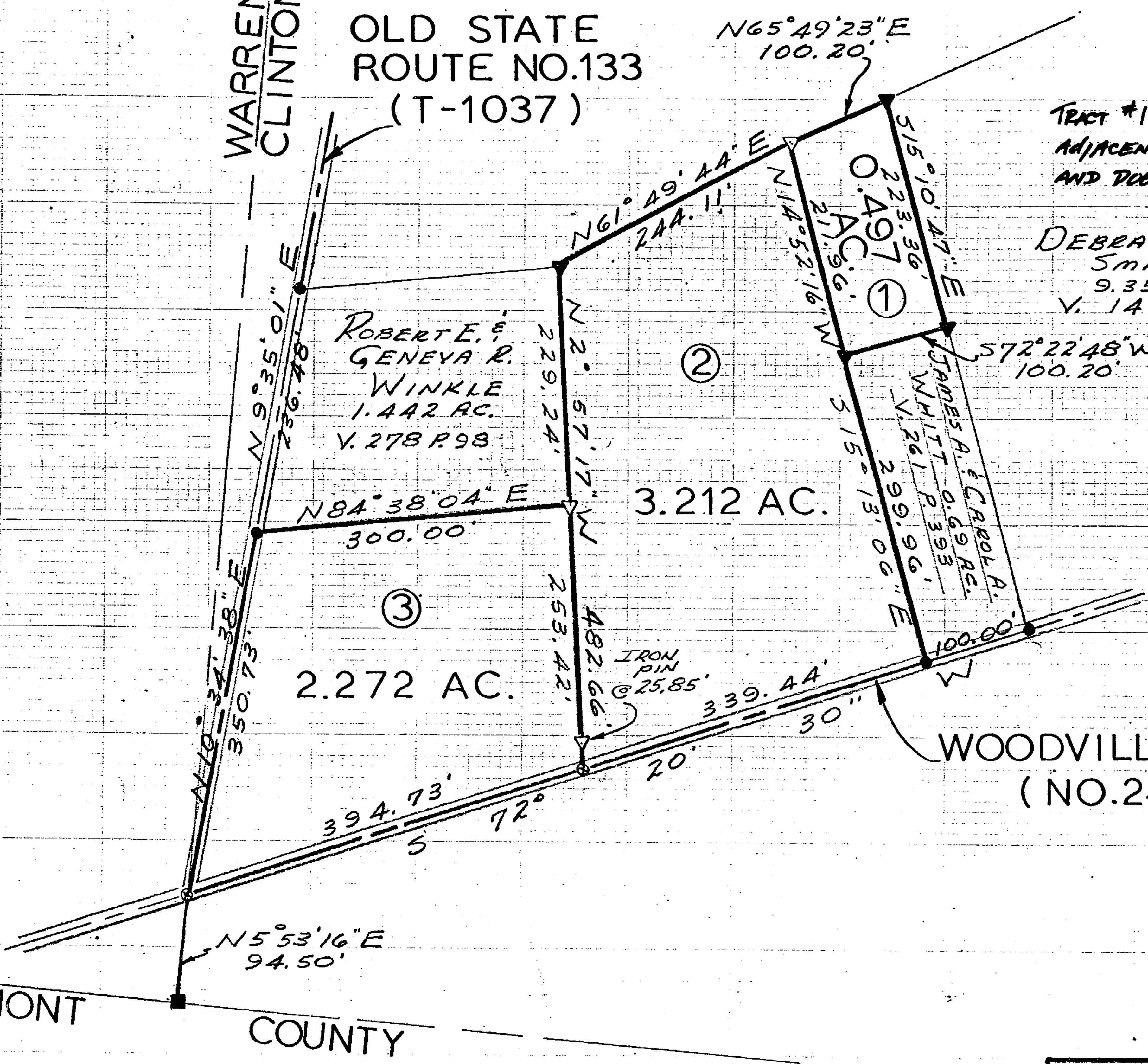

TRACT #1 TO BE SOLD TO AN ADJACENT PROPERTY OWNER AND DOES NOT CONSTITUTE A BUILDING SITE.

DEBRA LOUISE SMITH
9.352 AC.
V. 14 P. 420

APPROVED FOR MATHEMATICAL ACCURACY
Clinton County Engineer
Per *Melodie Kiedel*
DEC 8 1986

SURVEY BY
SATTEFIELD & ASSOCIATES
Robert E. Satterfield
ROBERT E. SATTEFIELD
CIVIL ENGINEER & SURVEYOR
WEST UNION, OHIO
P. S. NO. 4238
PHONE: 513-544-2833



The approval of this plat by the Board of County Commissioners does not constitute the approval by the Board of Health, roads or streets, zoning and the drainage of this subdivision.

APPROVAL
CLINTON COUNTY COMMISSIONERS
12-8-86
DATE
David R. Stewart
Thomas C. McMillan
David E. Bentley
CLERK

SURVEY FOR
WILLIAM G. & JOAN M. NORTON
MILITARY SURVEY NO. 764
MARION TOWNSHIP
CLINTON COUNTY, OHIO
SCALE 1"=100' DECEMBER, 1986