

CLINTON COUNTY ENGINEERS
 RECORD OF LAND DIVISION
 VOLUME 19 PLAT NO. 25
 DATE 12-09-1986
 DEED REFERENCE
 DEED BOOK 181 PAGE 376
 TOWNSHIP RICHLAND VILLAGE OF SABINA
 MILITARY SURVEY NO. 837

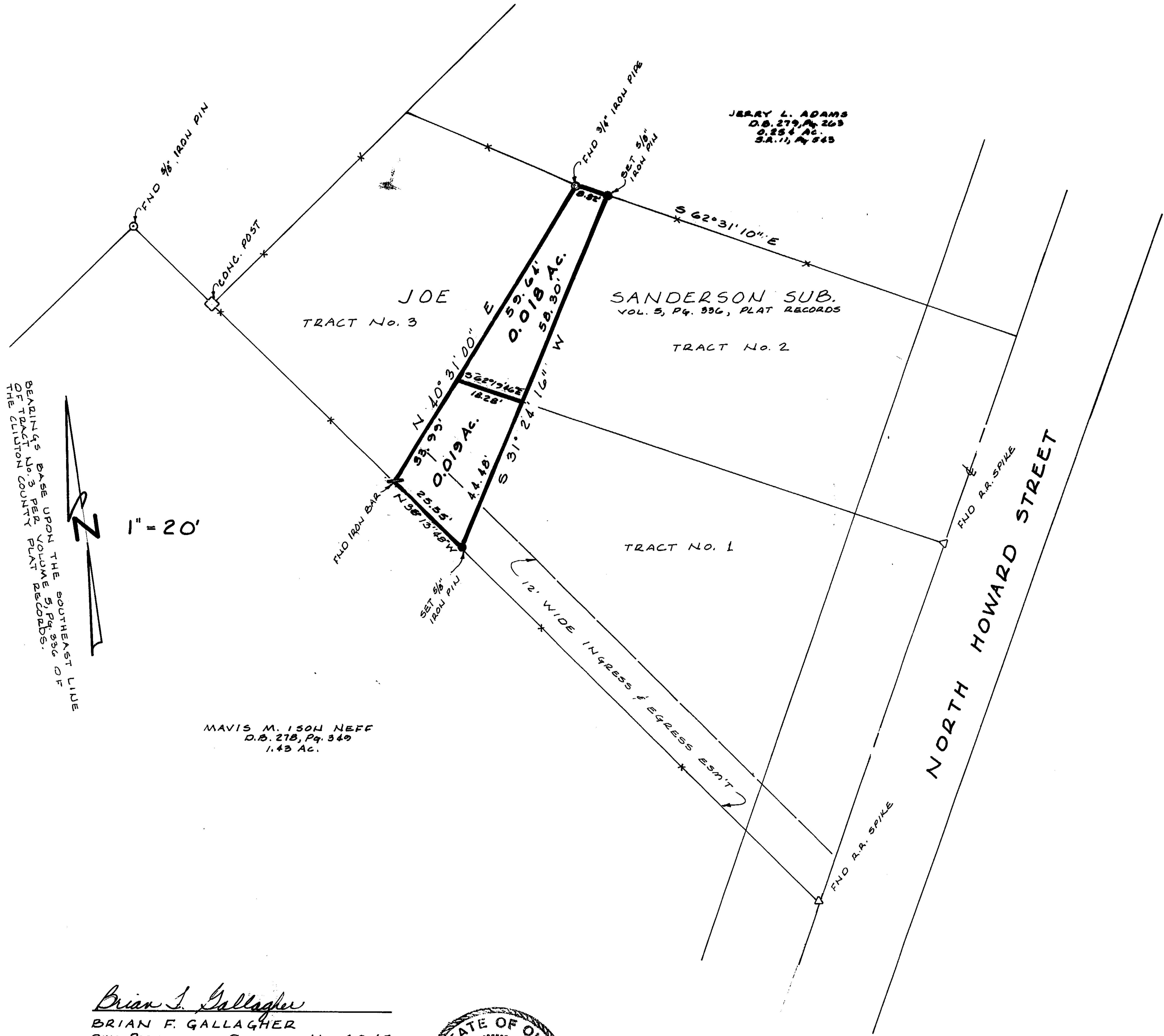

NOTE
 EXEMPTION FROM APPROVAL CLAIMED UNDER
 O.R.C. 711.001 (NO. NEW BLDG. SITE CREATED
 AND TO CONVEYED TO ADJACENT OWNERS.)

SURVEY OF
 PART LOTS 1 & 2
 JOE SANDERSON SUBDIVISION
 SITUATED IN
 MILITARY SURVEY NO. 837
 VILLAGE OF SABINA
 CLINTON COUNTY, OHIO
 FOR
 MIKE & ELIZABETH STORER

APPROVED FOR
 MATHEMATICAL ACCURACY
 Clinton County Engineer
 Per Margaret Watters
 DEC 9 1986

Brian F. Gallagher
 BRIAN F. GALLAGHER
 OHIO PROFESSIONAL SURVEYOR No. 6945

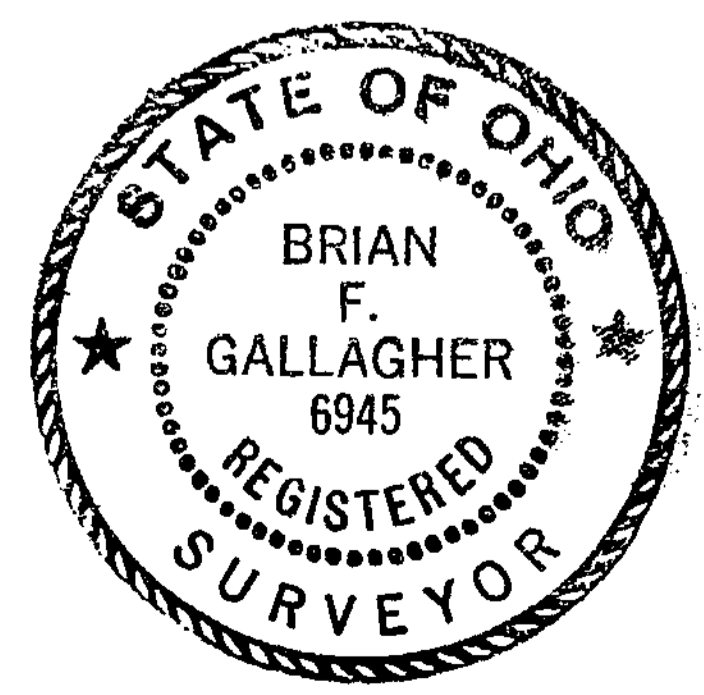

SOUTHWEST OHIO LAND SURVEYS		
977 ROMBACH AVE.		WILMINGTON, OHIO
SCALE 1"=20'	DRAWN BY BFG	DATE DEC. 4, 1986
	DRWG No.	1824192