

STREET 33'

APPROVED FOR
MATHEMATICAL ACCURACY
Clinton County Engineer
Per *[Signature]*

DEC 30 1987

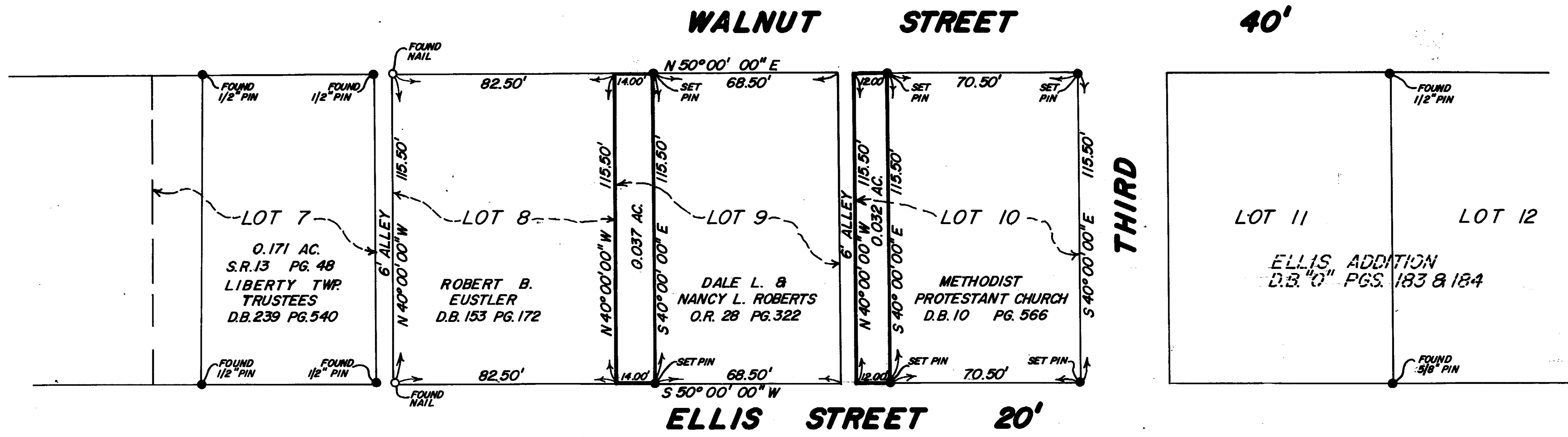

NOTES:

- (1) "SET PIN" DENOTES 1/2"x30" IRON PIN WITH PLASTIC CAP.
- (2) BEARINGS WERE DERIVED FROM THE SURVEY OF THE 0.171 ACRE TRACT AS RECORDED IN VOLUME 13, PAGE 48, OF THE CLINTON COUNTY SURVEYORS RECORD.
- (3) EXEMPTION FROM APPROVAL CLAIMED UNDER O.R.C. 711-001 (TRACTS TO BE CONVEYED TO ADJACENT OWNERS & NO NEW BUILDING SITES TO BE CREATED).

I HEREBY CERTIFY THIS TO BE A CORRECT PLAT OF A SURVEY MADE UNDER MY DIRECTION IN DECEMBER, 1987.

Richard D. Roll
REGISTERED SURVEYOR NO. 4957



SURVEY PLAT OF
PARTS OF **LOT NO. 9 & LOT NO. 10**
ELLIS ADDITION
VILLAGE OF PORT WILLIAM
LIBERTY TOWNSHIP
CLINTON COUNTY, OHIO

CLINCO
ENGINEERS & SURVEYORS.
P.O. BOX 241

62 1/2 E. SUGARTREE ST. WILMINGTON, OHIO

| | | |
|-------------------|-----------------|-------------------|
| SCALE 1" = 30' | DRAWN BY MSH | CHECKED BY RDR |
| DATE 12-29-87 | DRWG. C-5210 | |