

0 100 200  
SCALE: 1" = 100'

BEARINGS ARE MAGNETIC  
AND BASED UPON THE  
N43°30'00" E LINE.  
SOURCE OF DOCUMENTS  
ARE DEED RECORDS AS  
SHOWN ON PLAT.

VOLUME 19 PLAT NO. 24  
CLINTON COUNTY ENGINEERS  
RECORD OF LAND DIVISION  
DATE: 12-04-1986  
SCALE: 1" = 100'  
MILITARY SURVEY NO. 994  
TOWNSHIP GREEN

DEED REFERENCE  
DEED BOOK 237 PAGE 185

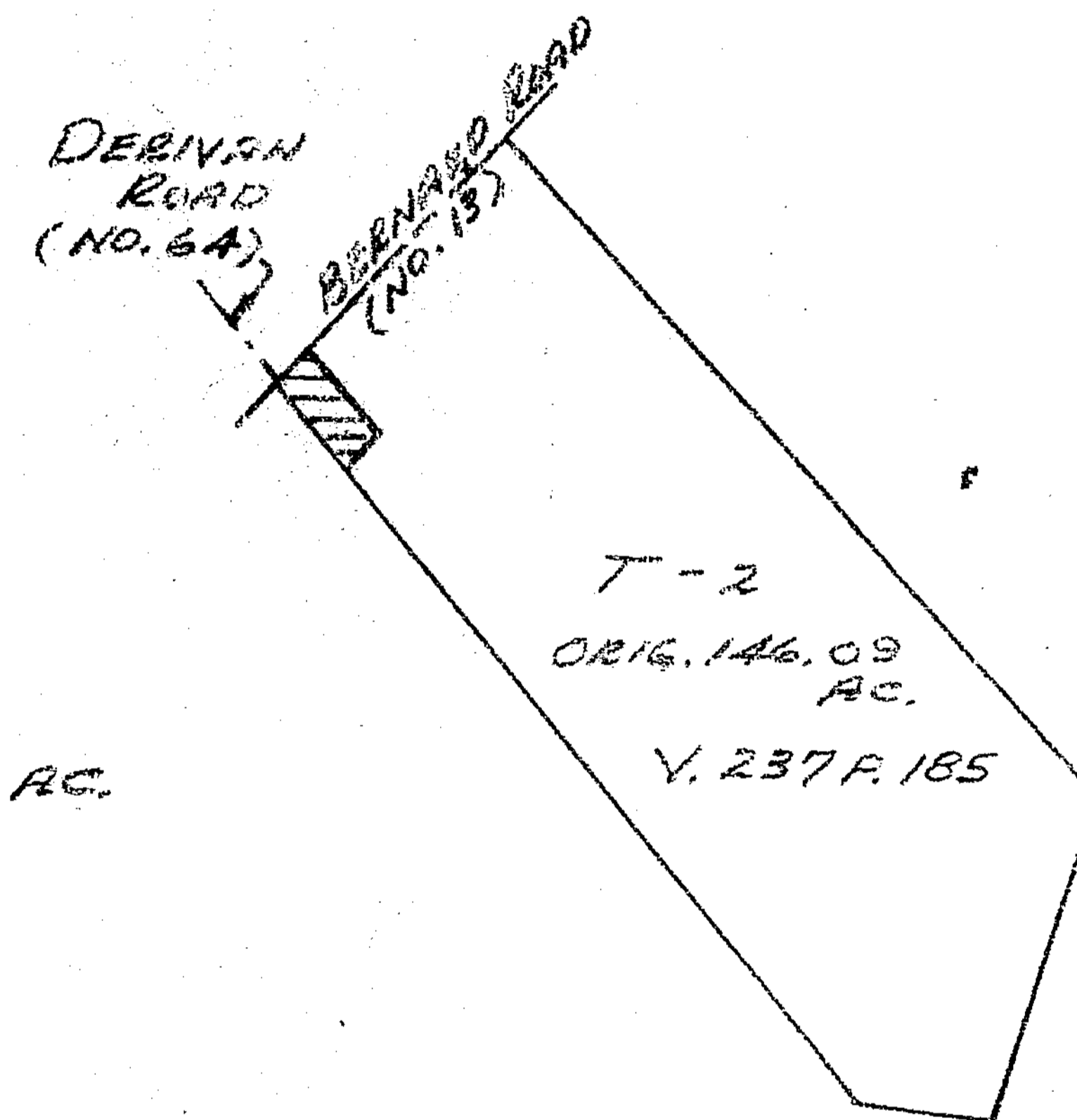
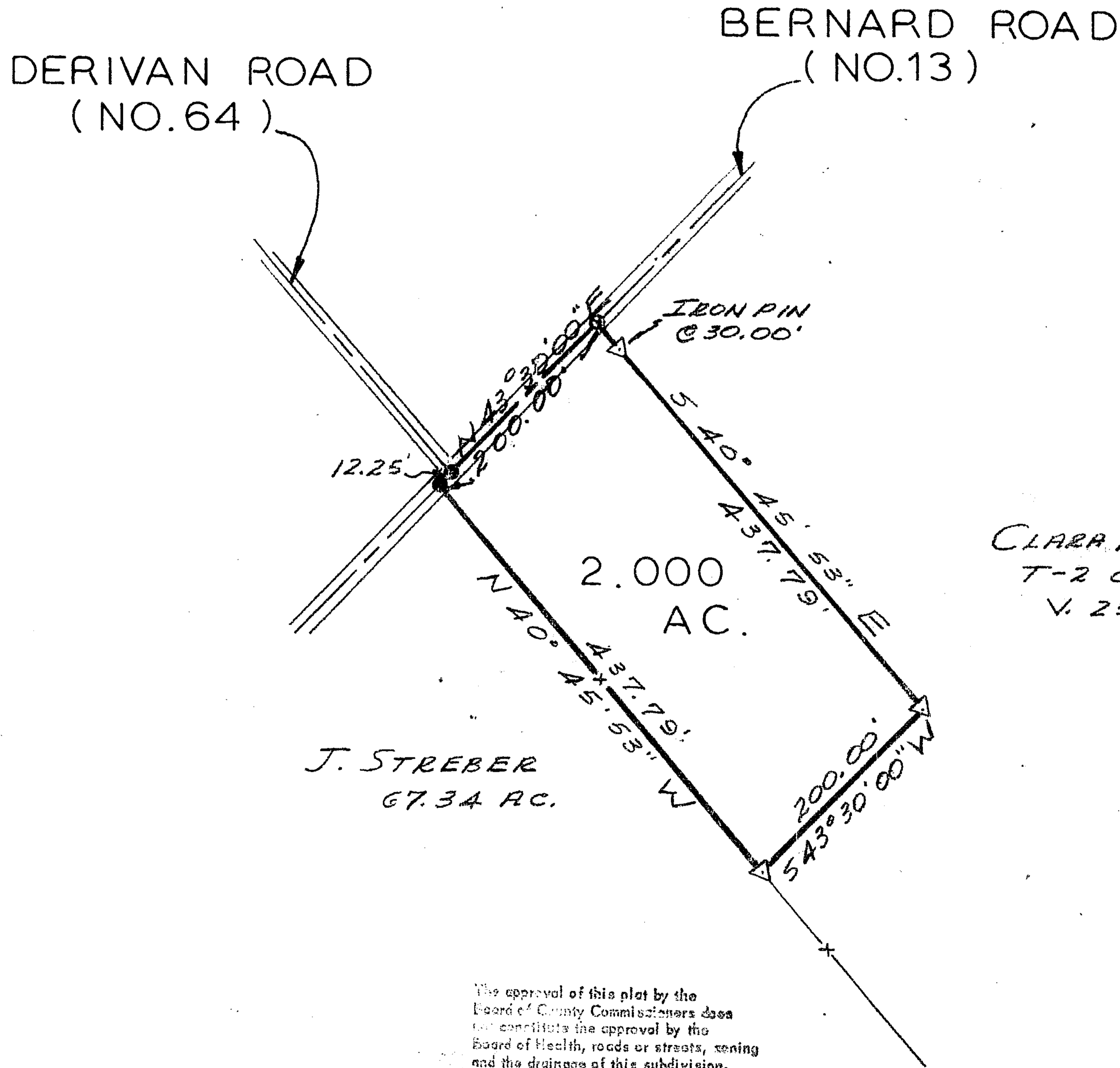

LEGEND

- SPIKE FOUND
- ⊙ SPIKE SET
- ▽ 5/8" IRON PIN SET
- X- FENCE

(ALL IN GOOD CONDITION)

CLARA LINKHART  
T-2 ORIG. 146.09 AC.  
V. 237 P. 185

J. STREBER  
67.34 AC.

VICINITY SKETCH  
1" = 1000'

The approval of this plat by the  
Board of County Commissioners does  
not constitute the approval by the  
Board of Health, roads or streets, zoning  
and the drainage of this subdivision.

APPROVED FOR  
MATHEMATICAL ACCURACY  
Clinton County Engineer  
Per Melodee Stewart  
DEC 4 1986

SURVEY BY  
SATTEFIELD & ASSOCIATES

Robert E. Satterfield  
ROBERT E. SATTEFIELD  
CIVIL ENGINEER & SURVEYOR  
WEST UNION, OHIO  
P. S. NO. 4238  
PHONE: 513-544-2833



APPROVAL

CLINTON COUNTY COMMISSIONERS

12-4-86

DATE

Nancy Trokey  
CLERK

David R. Stewart

David E. Bailey

Thomas C. Miller  
COMMISSIONERS

SURVEY  
FOR  
CLARA LINKHART

MILITARY SURVEY NO. 994  
GREEN TOWNSHIP  
CLINTON COUNTY, OHIO  
SCALE 1" = 100' NOVEMBER, 1986