

CLINTON COUNTY ENGINEERS  
 RECORD OF LAND DIVISION  
 VOLUME 19 PLAT NO. 239  
 DATE 04-26-1988  
 SCALE 1" = 100'

DEED REFERENCE  
 VOLUME 212 PAGE 638  
 TOWNSHIP ADAMS  
 MILITARY SURVEY NO. 2189

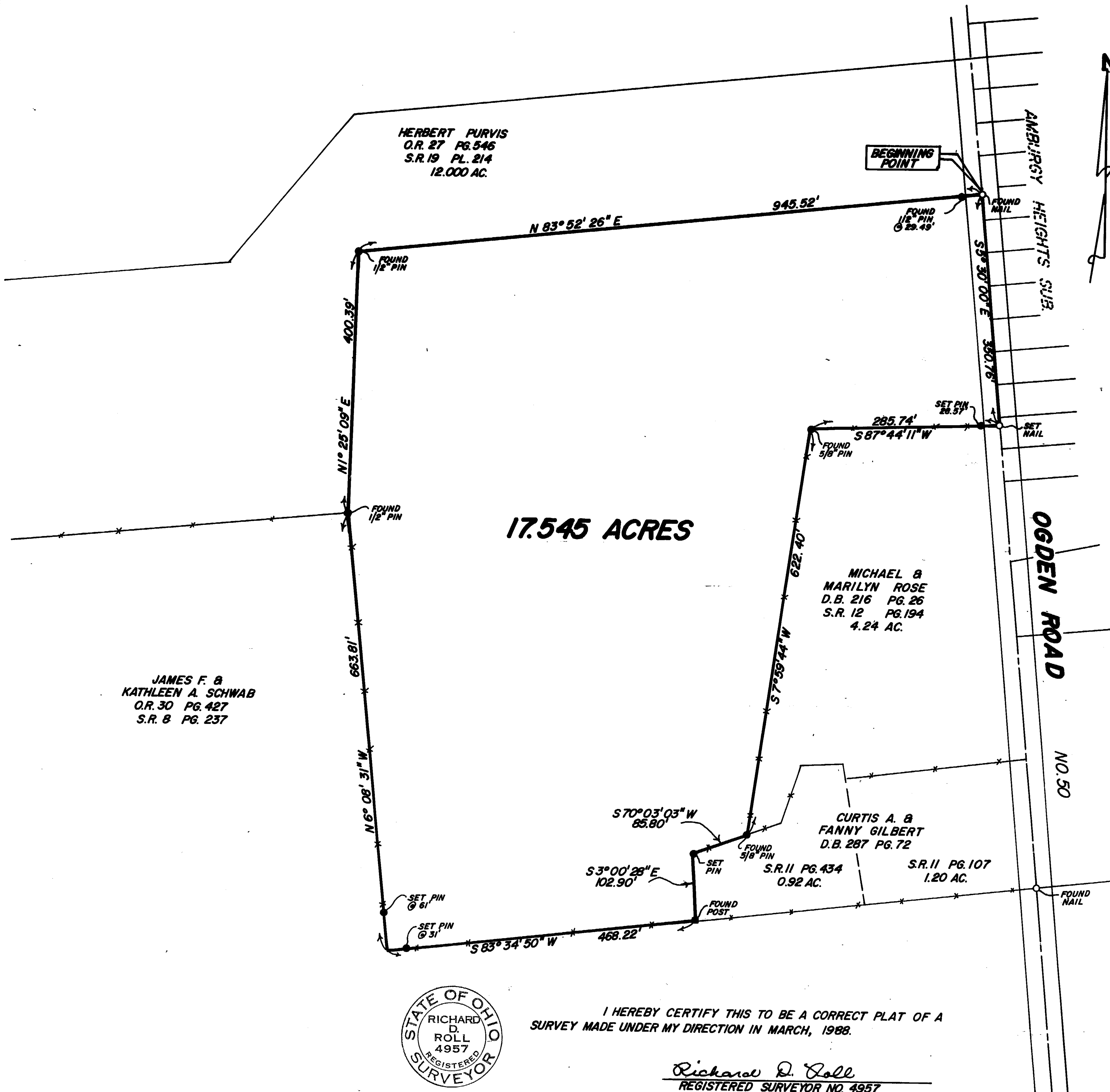
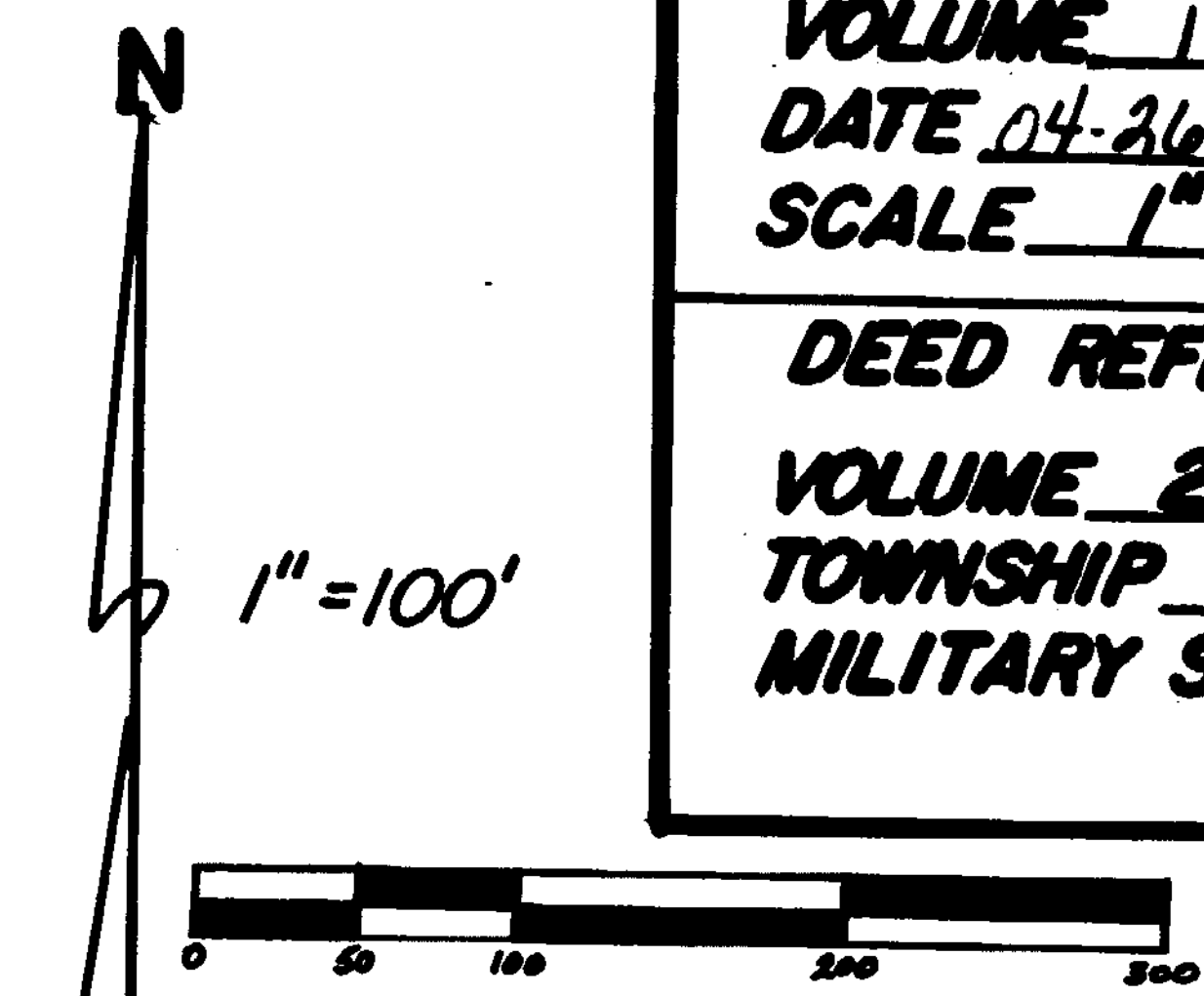

- NOTES:
- (1) "SET PIN" DENOTES 1/2" x 30" IRON PIN WITH PLASTIC CAP.
  - (2) "SET NAIL" DENOTES P.K. MASONRY NAIL.
  - (3) BEARINGS WERE DERIVED FROM THE SURVEY OF THE 12,000 ACRE TRACT AS RECORDED IN VOLUME 19, PLAT NO. 214, OF THE CLINTON COUNTY ENGINEERS RECORD OF LAND DIVISION.

JAMES F. &  
 KATHLEEN A. SCHWAB  
 O.R. 30 PG. 427  
 S.R. 8 PG. 237

HERBERT PURVIS  
 O.R. 27 PG. 546  
 S.R. 19 PL. 214  
 12,000 AC.

17.545 ACRES

MICHAEL &  
 MARILYN ROSE  
 D.B. 216 PG. 26  
 S.R. 12 PG. 194  
 4.24 AC.

CURTIS A. &  
 FANNY GILBERT  
 D.B. 287 PG. 72

S.R. 11 PG. 434  
 0.92 AC.

S.R. 11 PG. 107  
 1.20 AC.

SURVEY PLAT OF  
**DORTHEY R. SIENS** LANDS  
 SITUATED IN  
 MILITARY SURVEY NO. 2189  
 ADAMS TOWNSHIP  
 CLINTON COUNTY, OHIO

APPROVED FOR  
 MATHEMATICAL ACCURACY  
 Clinton County Engineer  
 Per *Margaret Waters*  
 MAR 31 1988



I HEREBY CERTIFY THIS TO BE A CORRECT PLAT OF A  
 SURVEY MADE UNDER MY DIRECTION IN MARCH, 1988.

*Richard D. Roll*  
 REGISTERED SURVEYOR NO. 4957

**CLINCO**  
 ENGINEERS-SURVEYORS  
 P.O. BOX 241  
 62 1/2 E. SUGARTREE ST. WILMINGTON, OHIO

SCALE 1" = 100'	DRAWN BY MSH	CHECKED BY RDR
DATE 3-18-88	DRWG C-5252	