

0 100 200  
SCALE: 1"=100'

BEARINGS ARE MAGNETIC  
AND BASED UPON THE  
N37°16'03"E LINE.  
SOURCE OF DOCUMENTS  
ARE DEED RECORDS AS  
SHOWN ON PLAT.

VOLUME 19 PLAT NO. 22  
CLINTON COUNTY ENGINEERS  
RECORD OF LAND DIVISION  
DATE: 12-04-1986  
SCALE: 1"=100'  
MILITARY SURVEY NO. 2706  
TOWNSHIP VERNON

DEED REFERENCE  
DEED BOOK 2 PAGE 342  
(ORIG. 5.001 AC.)

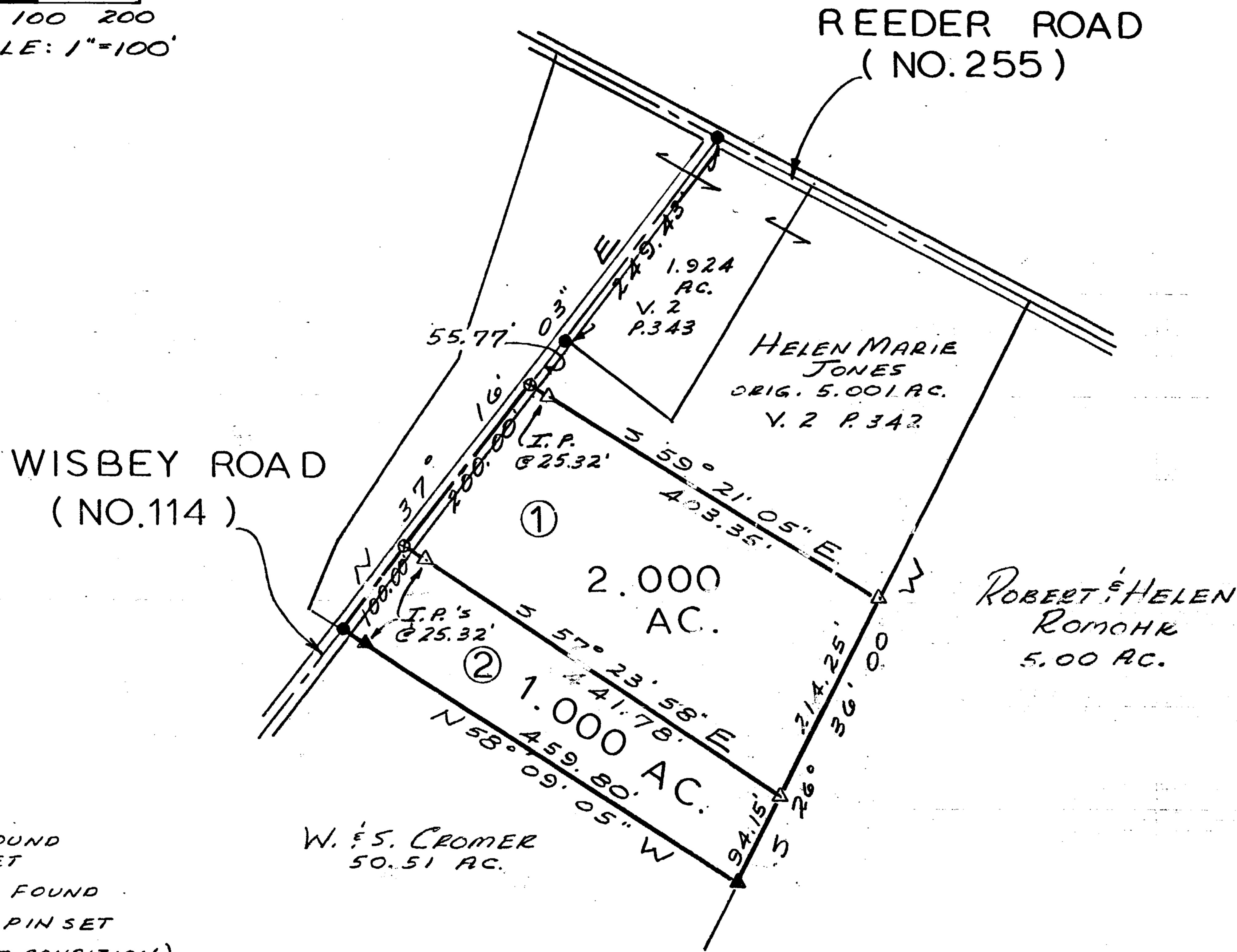

LEGEND

- SPIKE FOUND
  - ⊙ SPIKE SET
  - ▼ IRON PIN FOUND
  - ▽ 5/8" IRON PIN SET
- (ALL IN GOOD CONDITION)

The approval of this plat by the Board of County Commissioners does not constitute the approval by the Board of Health, roads or streets, zoning and the drainage of this subdivision.

APPROVED FOR  
MATHEMATICAL ACCURACY  
Clinton County Engineer  
Per Margaret Walters  
DEC 2 1986

SURVEY BY  
SATTEFIELD & ASSOCIATES  
Robert E. Satterfield  
ROBERT E. SATTEFIELD  
CIVIL ENGINEER & SURVEYOR  
WEST UNION, OHIO  
P. S. NO. 4238  
PHONE: 513-544-2833



APPROVAL  
CLINTON COUNTY COMMISSIONERS

12-4-86  
DATE

Mary J. McKinney  
CLERK

David R. Stewart  
Anna C. McMillan  
Daniel E. Bailey  
COMMISSIONERS

SURVEY  
FOR  
HELEN MARIE JONES

MILITARY SURVEY NO. 2706  
VERNON TOWNSHIP  
CLINTON COUNTY, OHIO  
SCALE 1"=100' OCTOBER, 1986