

**CLINTON COUNTY ENGINEERS
RECORD OF LAND DIVISION**

VOLUME 19 PLAT NO. 209

DATE 02-19-1988

SCALE 1"=100'

DEED REFERENCE

VOLUME 221 PAGE 147

TOWNSHIP CHESTER

MILITARY SURVEY NO. 777

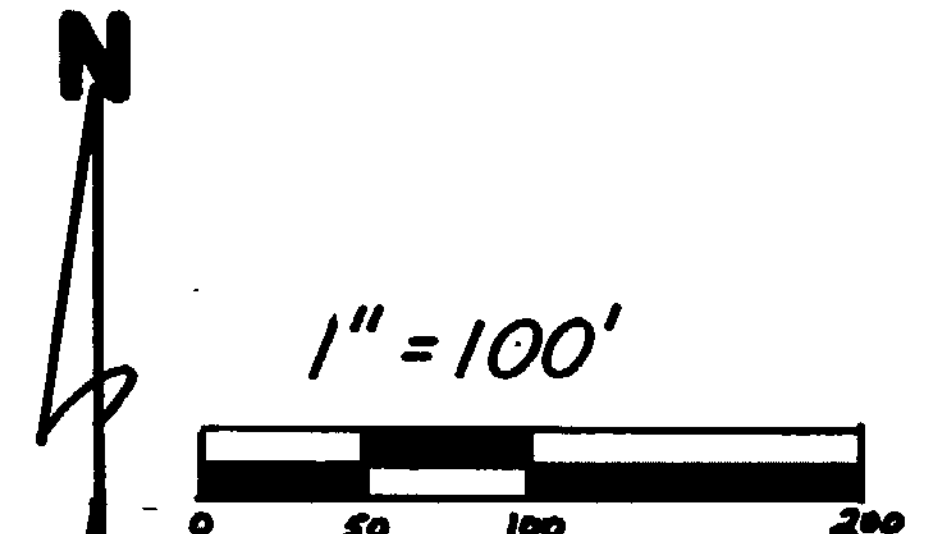

I HEREBY CERTIFY THIS TO BE A CORRECT
PLAT OF A SURVEY MADE UNDER MY DIRECTION
IN JANUARY, 1988.

Richard D. Roll
REGISTERED SURVEYOR NO. 4957



NOTES:

- (1) "SET PIN" DENOTES 1/2"x 30" IRON PIN WITH PLASTIC CAP.
- (2) "SET NAIL" DENOTES P.K. MASONRY NAIL.
- (3) BEARINGS WERE DERIVED FROM THE SURVEY OF THE 6.562 ACRE TRACT AS RECORDED IN VOLUME 18, PLAT NO. 247, OF THE CLINTON COUNTY ENGINEERS RECORD OF LAND DIVISION.

APPROVED FOR
MATHEMATICAL ACCURACY
Clinton County Engineer
Per *Margaret Waters*
FEB 1 1988

CLINCO
ENGINEERS & SURVEYORS
P.O. BOX 241

62 1/2 E. SUGARTREE ST. WILMINGTON, OHIO

SCALE 1"=100'	DRAWN BY MSH	CHECKED BY RDR
------------------	-----------------	-------------------

DATE 1-27-88	DRWG. C-5230
-----------------	-----------------

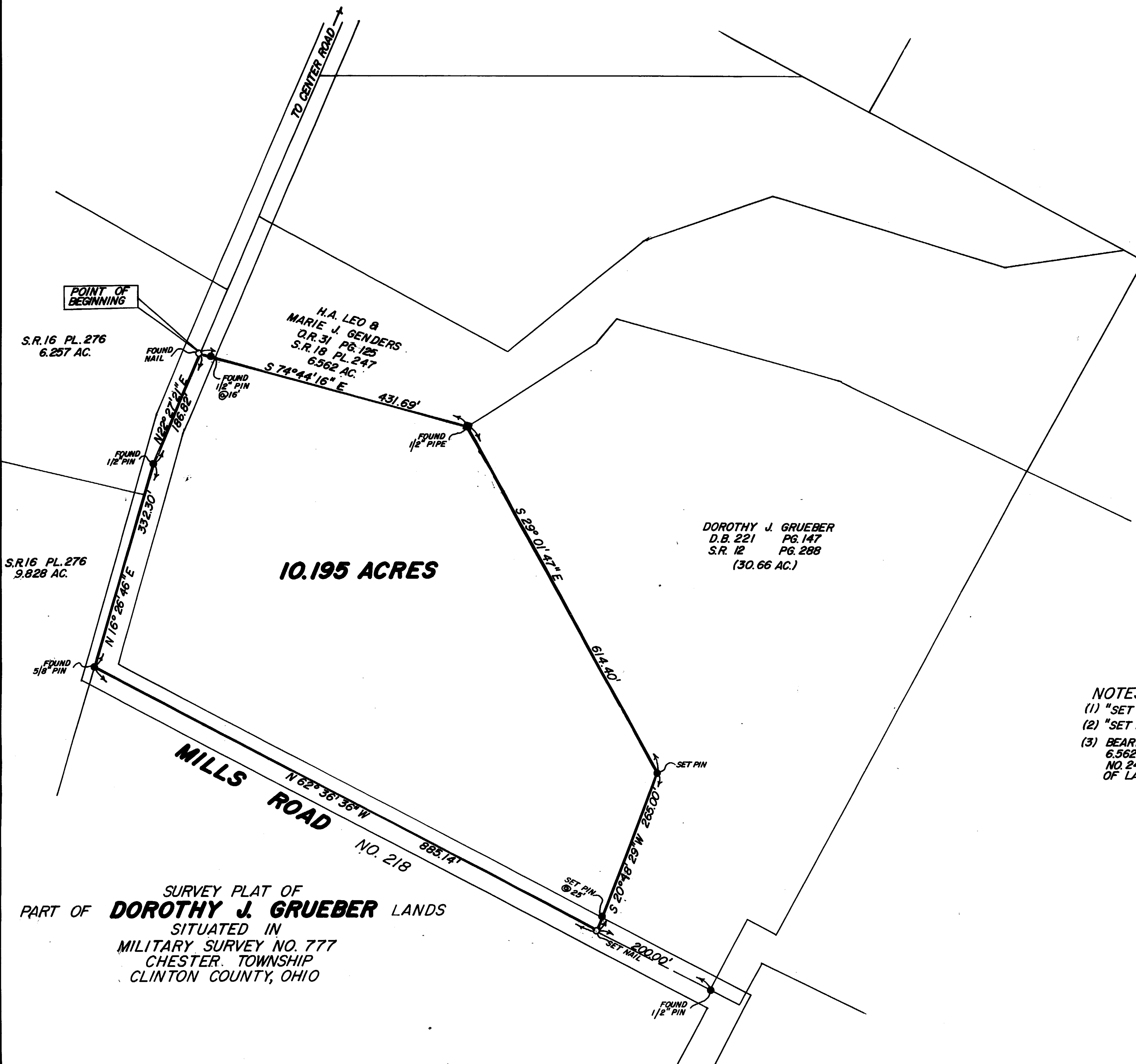

10.195 ACRES

MILLS ROAD
NO. 218

PART OF **DOROTHY J. GRUEBER** LANDS
SITUATED IN
MILITARY SURVEY NO. 777
CHESTER TOWNSHIP
CLINTON COUNTY, OHIO

DOROTHY J. GRUEBER
D.B. 221 PG. 147
S.R. 12 PG. 288
(30.66 AC.)

H.A. LED &
MARIE J. GENDERS
O.R. 31 PG. 125
S.R. 18 PL. 247
6.562 AC.

S.R. 16 PL. 276
6.257 AC.

S.R. 16 PL. 276
9.828 AC.