

N

1" = 300'



CLINTON COUNTY ENGINEERS
RECORD OF LAND DIVISION

VOLUME 19 PLAT NO. 199
DATE 01-21-1987
SCALE 1" = 300'

DEED REFERENCE
VOLUME 193 PAGE 605 & 621
VOLUME 283 PAGE 431
TOWNSHIP CHESTER
MILITARY SURVEY NO. 2280

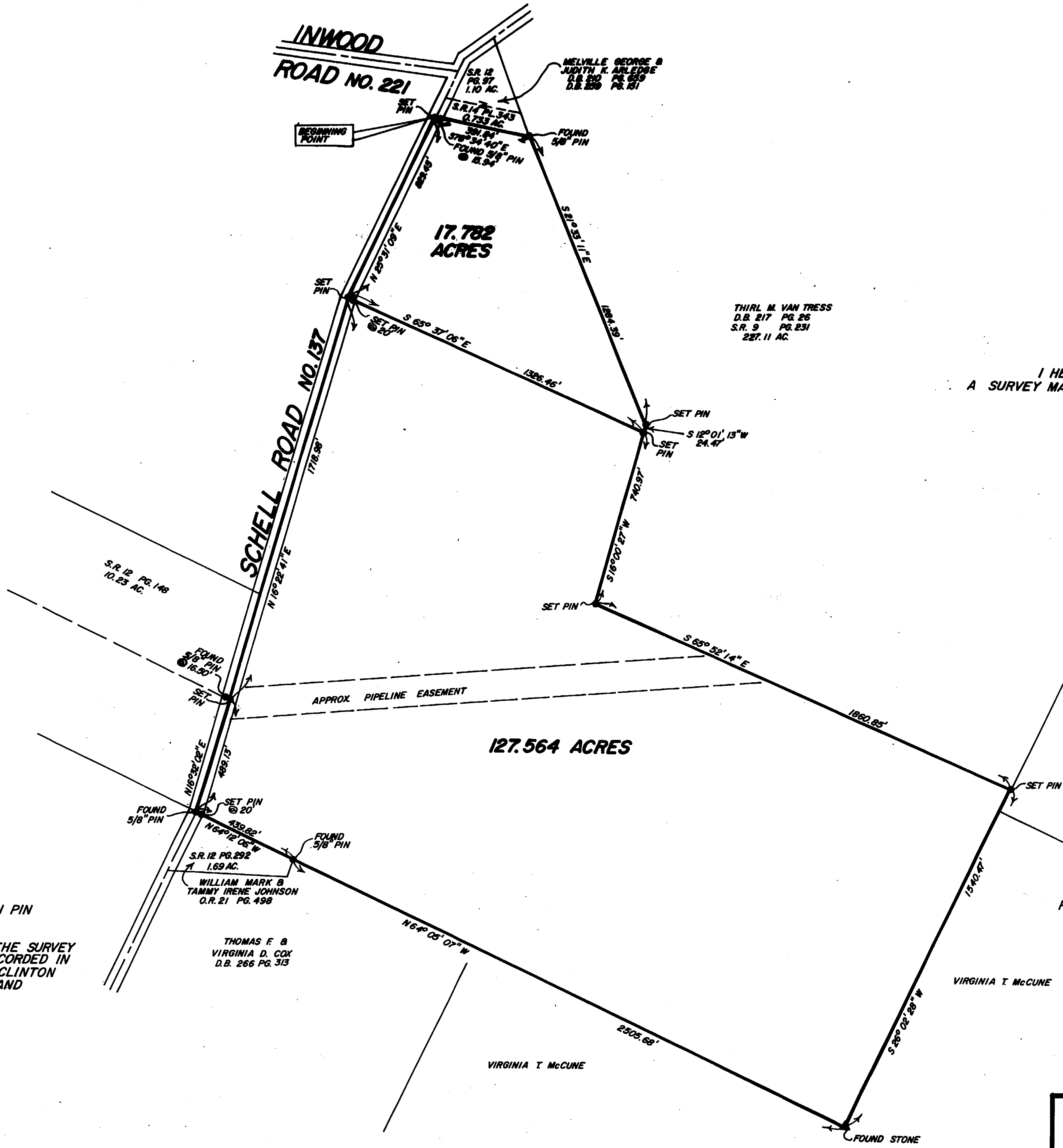

THIRL M. VAN TRESS
D.B. 217 PG. 26
S.R. 9 PG. 231
227.11 AC.

I HEREBY CERTIFY THIS TO BE A CORRECT PLAT OF
A SURVEY MADE UNDER MY DIRECTION IN DECEMBER, 1987.

Richard D. Roll
REGISTERED SURVEYOR NO. 4957



APPROVED FOR
MATHEMATICAL ACCURACY
Clinton County Engineer
Per *[Signature]*

ELIZABETH MAGEE et al
39.70 AC. DEC 30 1987

SURVEY PLAT OF
PART OF **GEORGE F. ARLEDGE** LANDS
SITUATED IN
MILITARY SURVEY NO. 2280
CHESTER TOWNSHIP
CLINTON COUNTY, OHIO

- NOTES:**
- (1) "SET PIN" DENOTES 1/2"x 30" IRON PIN WITH PLASTIC CAP.
 - (2) BEARINGS WERE DERIVED FROM THE SURVEY OF THE 0.733 ACRE TRACT AS RECORDED IN VOLUME 14, PLAT NO. 343, OF THE CLINTON COUNTY ENGINEERS RECORD OF LAND DIVISION.

CLINCO
ENGINEERS & SURVEYORS
P.O. BOX 241
62 1/2 E. SUGARTREE ST WILMINGTON, OHIO

SCALE 1" = 300'	DRAWN BY MSH	CHECKED BY RDR
DATE 12-28-87		DRWG. C-5208