

CLINTON COUNTY ENGINEERS  
RECORD OF LAND DIVISION

VOLUME 19 PLAT NO. 189  
DATE 12-23-1987  
SCALE 1" = 30'

DEED REFERENCE 236 362  
DEED BOOK 276 PAGE 360  
TOWNSHIP UNION - CITY OF WILM.  
MILITARY SURVEY NO. 2690

I HEREBY CERTIFY THIS TO BE A CORRECT  
PLAT OF A SURVEY MADE UNDER MY DIRECTION IN  
SEPTEMBER, 1987.

Richard D. Roll  
REGISTERED SURVEYOR NO. 4957



RECEIVED BY THE WILMINGTON CITY PLANNING  
COMMISSION ON September 22, 1987.

*Neva J. Martin*  
SECRETARY

APPROVED ON September 22, 1987.

*Cliff D. Roll*  
CHAIRMAN

*Neva J. Martin*  
SECRETARY

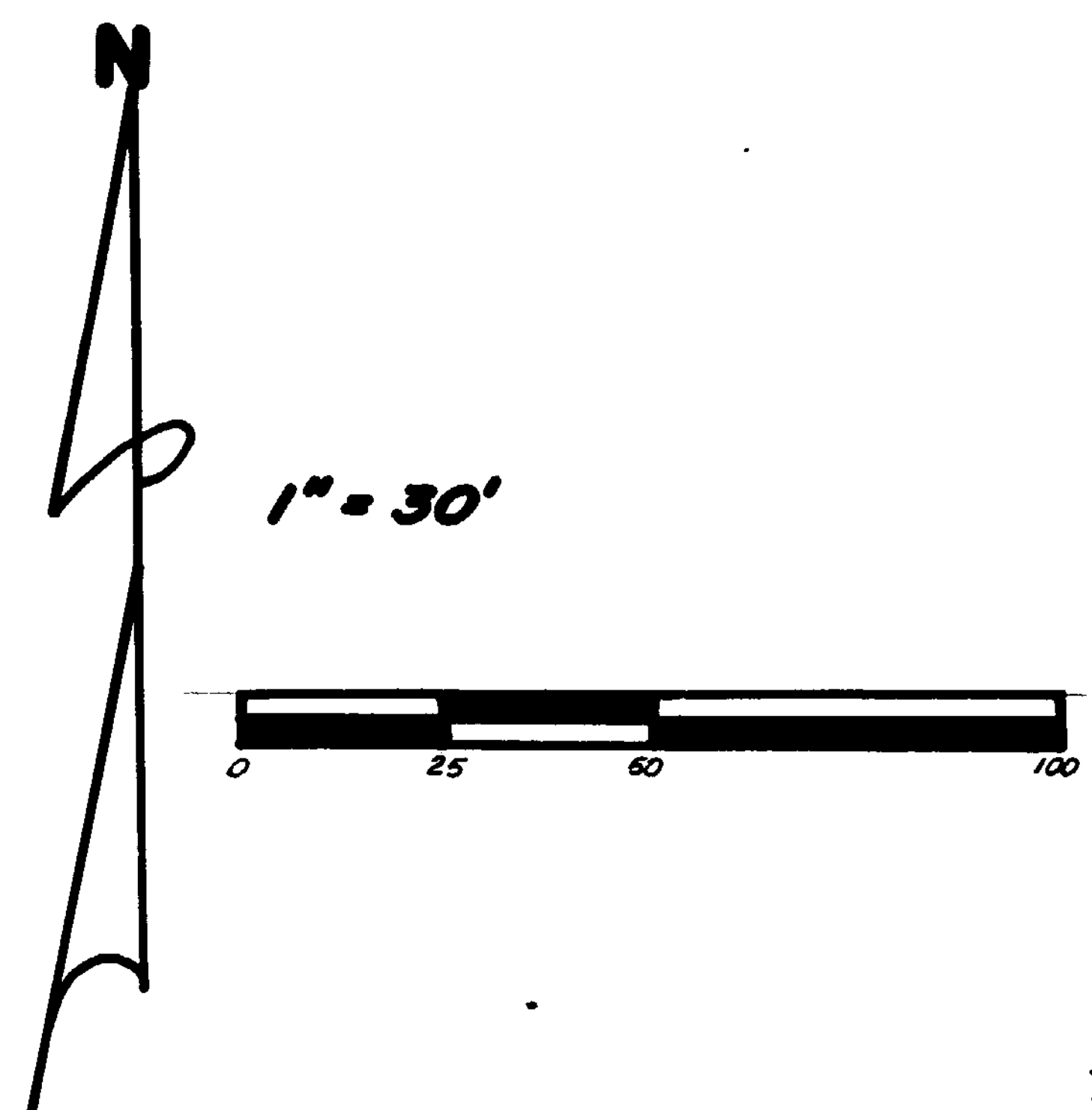

MARY V. FLINT  
D. B. 236 PG. 362  
D. B. 276 PG. 360  
S. R. 12 PG. 526  
(6.92 AC.)

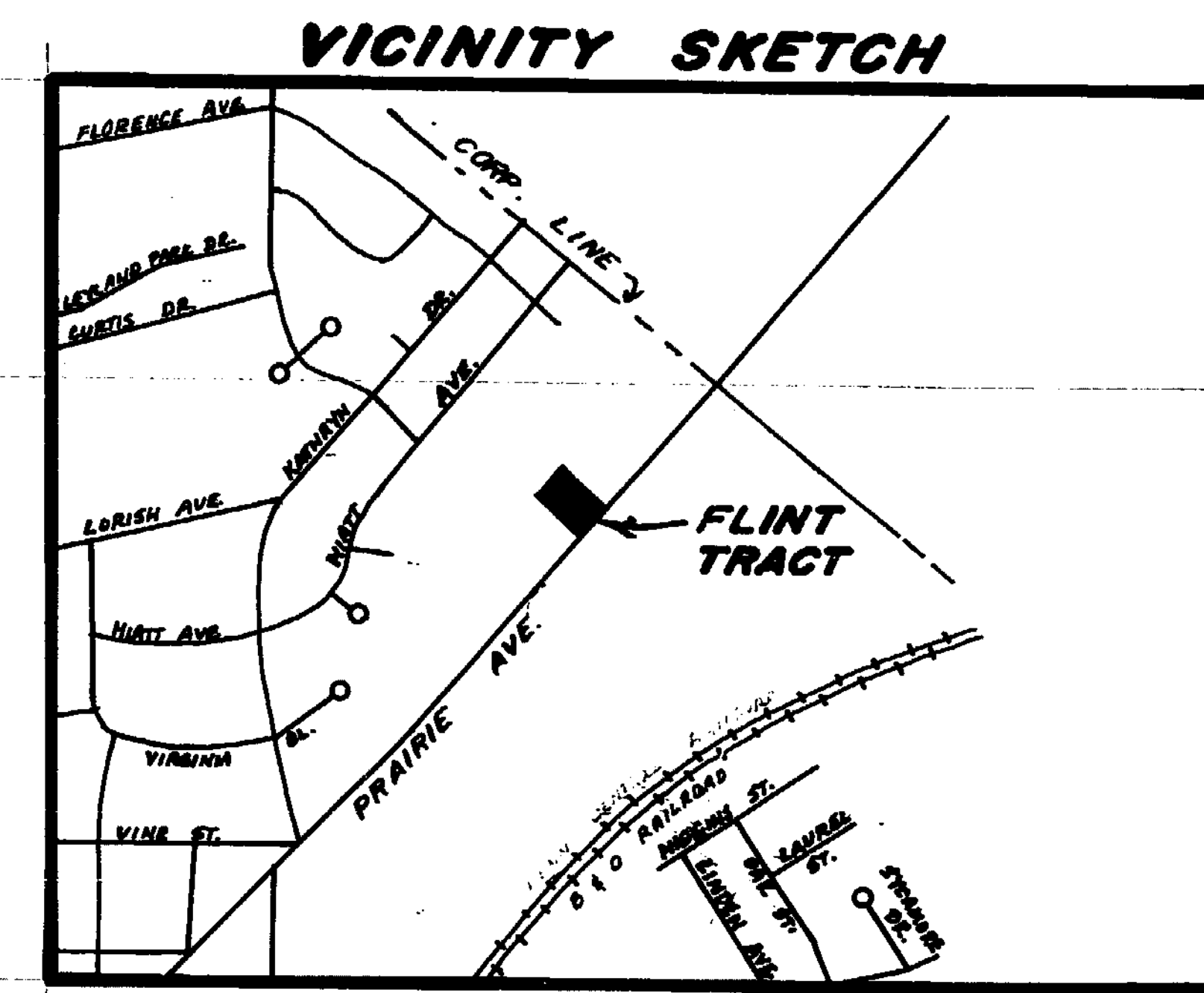
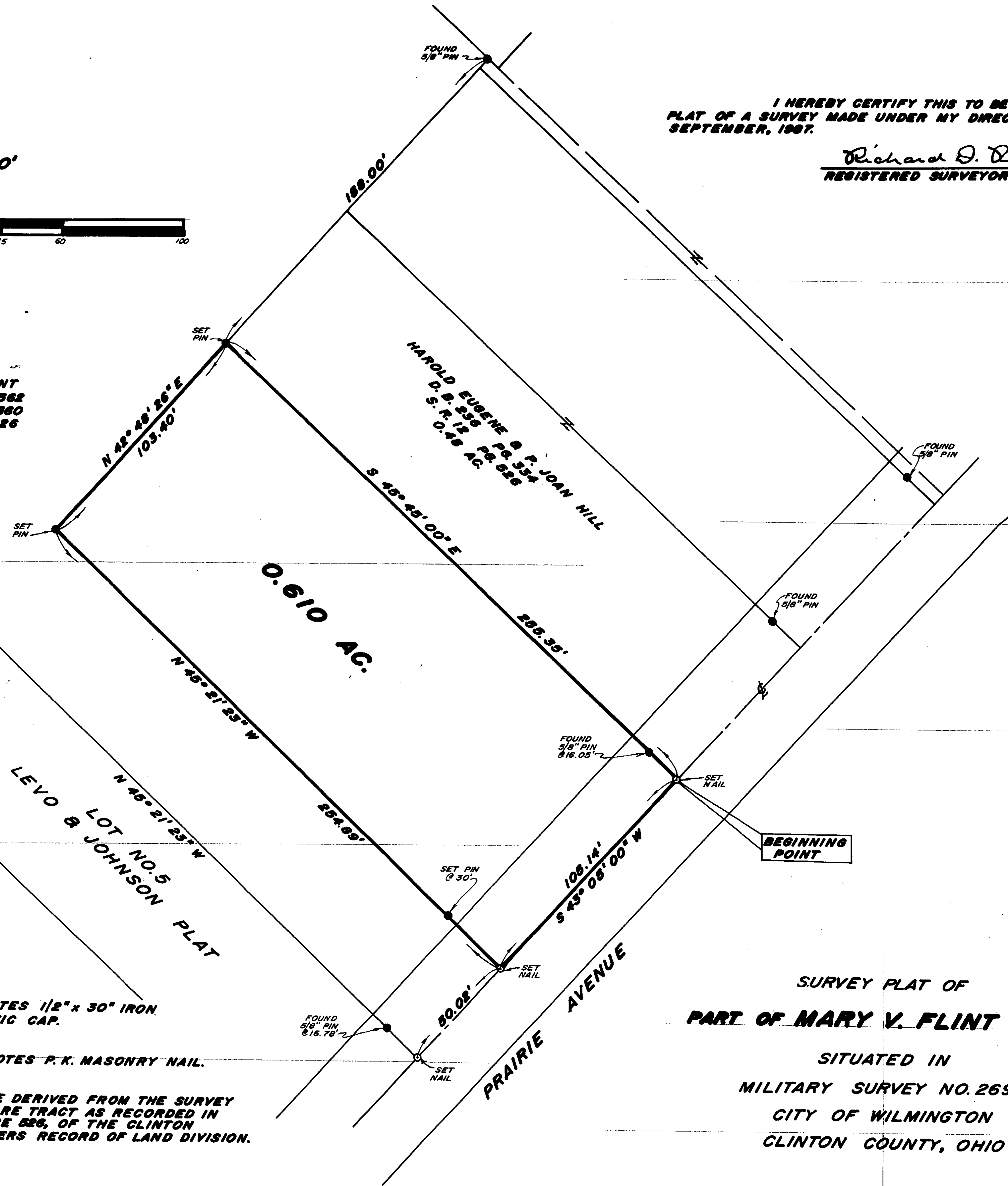

- NOTES:
- (1) "SET PIN" DENOTES 1/2" x 30" IRON PIN WITH PLASTIC CAP.
  - (2) "SET NAIL" DENOTES P.K. MASONRY NAIL.
  - (3) BEARINGS WERE DERIVED FROM THE SURVEY OF THE 0.48 ACRE TRACT AS RECORDED IN VOLUME 12, PAGE 526, OF THE CLINTON COUNTY ENGINEERS RECORD OF LAND DIVISION.

SURVEY PLAT OF  
**PART OF MARY V. FLINT LANDS**  
SITUATED IN  
MILITARY SURVEY NO. 2690  
CITY OF WILMINGTON  
CLINTON COUNTY, OHIO

APPROVED FOR  
MATHEMATICAL ACCURACY  
Clinton County Engineer  
Per *Melody Wilderbrant*  
SEP 18 1987

**CLINGO**  
ENGINEERS-SURVEYORS  
P.O. BOX 241  
62 1/2 E. SUBARTREE ST. WILMINGTON, OHIO

SCALE 1" = 30'	DRAWN BY C. Mead	CHECKED BY RDR
DATE 9-17-87	DRWG. C-5153	