

SCALE: 1"=100'

BEARINGS ARE MAGNETIC AND BASED UPON THE 572° 20' 30" W LINE. SOURCE OF DOCUMENTS ARE DEED RECORDS AS SHOWN ON PLAT.

VOLUME 19 PLAT NO. 18
CLINTON COUNTY ENGINEERS
RECORD OF LAND DIVISION
DATE: 12-02-1986
SCALE: 1"=100'
MILITARY SURVEY NO. 764
TOWNSHIP MARION
DEED REFERENCE
DEED BOOK PAGE
(ORIG. 9.352 AC.)

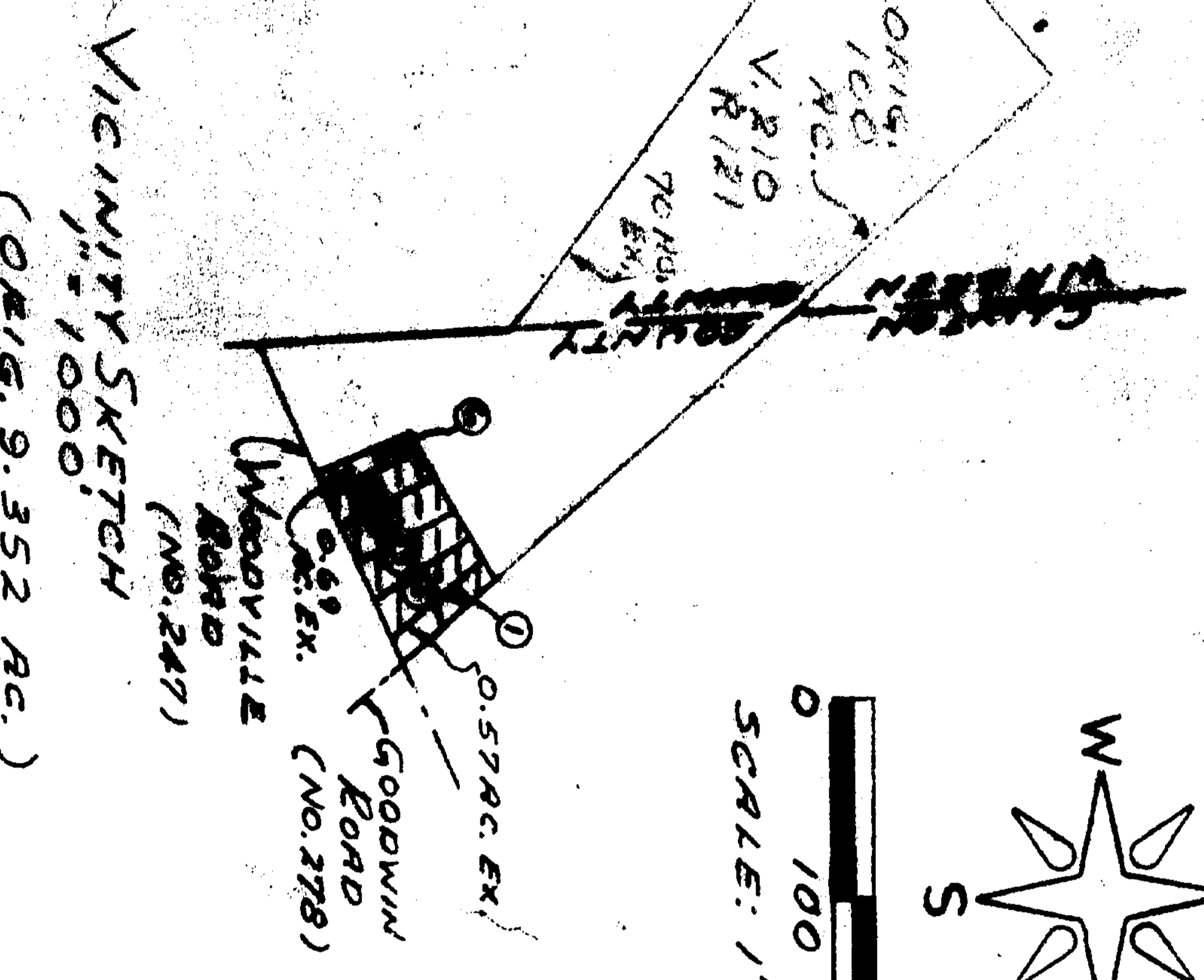

VICINITY SKETCH
(ORIG. 9.352 AC.)

- LEGEND
- SPIKE FOUND
 - SPIKE SET
 - ▼ IRON PIN FOUND
 - ▽ 5/8" IRON PIN SET
 - FENCE
- (ALL IN GOOD CONDITION)

NOTE:
TRACT NO. 11 IS NOT TO BE USED AS BUILDING SITES AND IS TO BE TRANSFERRED ONLY TO AN ADJOINING PROPERTY OWNER.

The approval of this plat by the Board of County Commissioners does not constitute the approval by the Board of Health, roads or streets, zoning and the drainage of this subdivision.

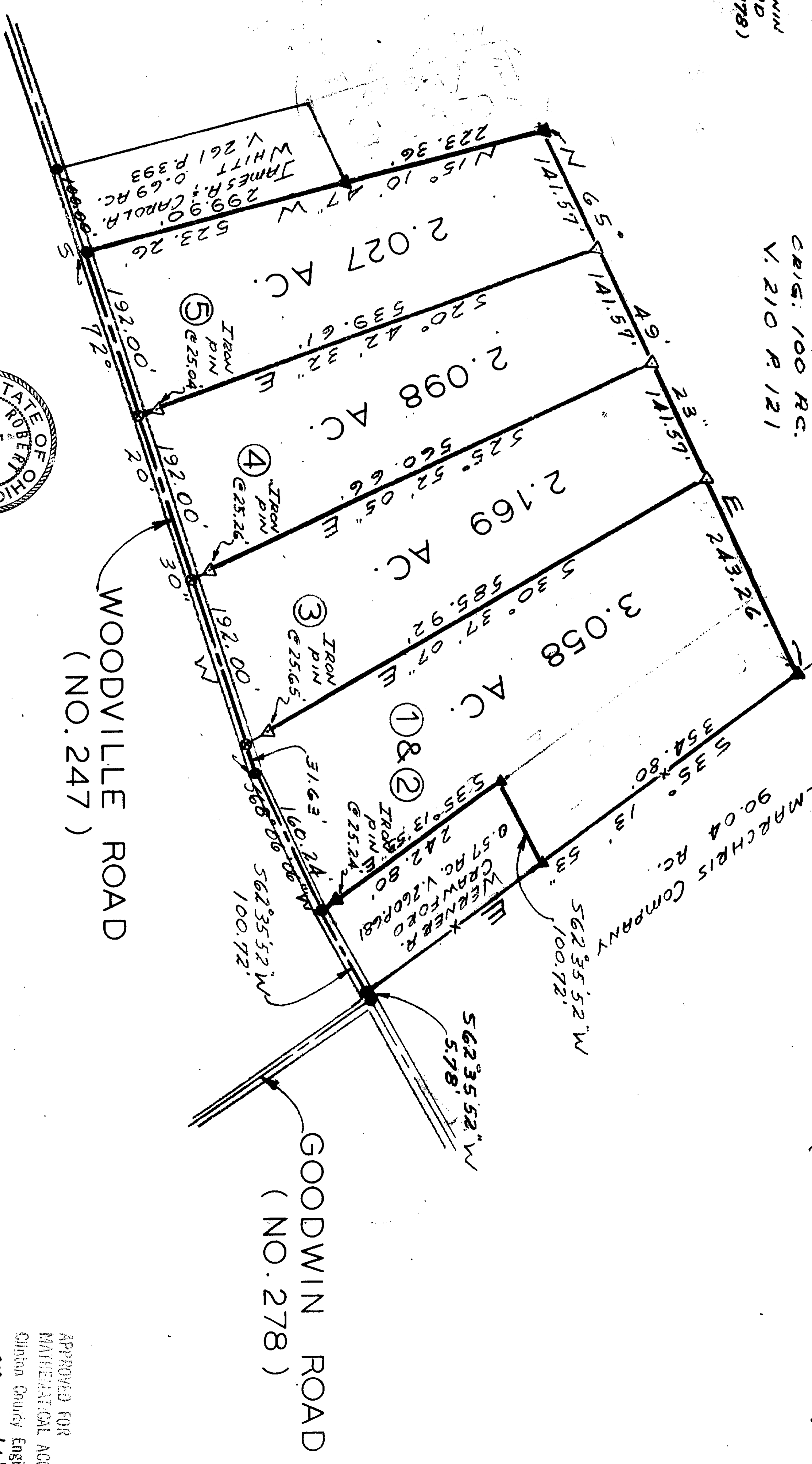

APPROVAL

CLINTON COUNTY COMMISSIONERS

DATE 12-1-86

David R. Stewart
David E. Bailey
Thomas E. Miller
COMMISSIONERS

SURVEY BY

ROBERT E. SATTERFIELD ASSOCIATES

Robert E. Satterfield

ROBERT E. SATTERFIELD
CIVIL ENGINEER & SURVEYOR
WEST UNION, OHIO
P. S. NO. 4238
PHONE: 513-544-2833

SURVEY FOR
DEBRA LOUISE SMITH

MILITARY SURVEY NO. 764
MARION TOWNSHIP
CLINTON COUNTY, OHIO
SCALE 1"=100' SEPTEMBER, 1986

APPROVED FOR
MATHEMATICAL ACCURACY
Clinton County Engineer
Margaret Latta