

SCALE: 1"=100'

BEARINGS ARE MAGNETIC AND BASED UPON THE $S 85^{\circ} 00' 00'' E$ LINE.

SOURCE OF DOCUMENTS ARE DEED RECORDS AS SHOWN ON PLAT.

VOLUME 19 PLAT NO. 179
CLINTON COUNTY ENGINEERS
RECORD OF LAND DIVISION
DATE: 11-17-1987
SCALE: 1"=100'
MILITARY SURVEY NO. 13727
TOWNSHIP - JEFFERSON

DEED REFERENCE
DEED BOOK 216 PAGE 448

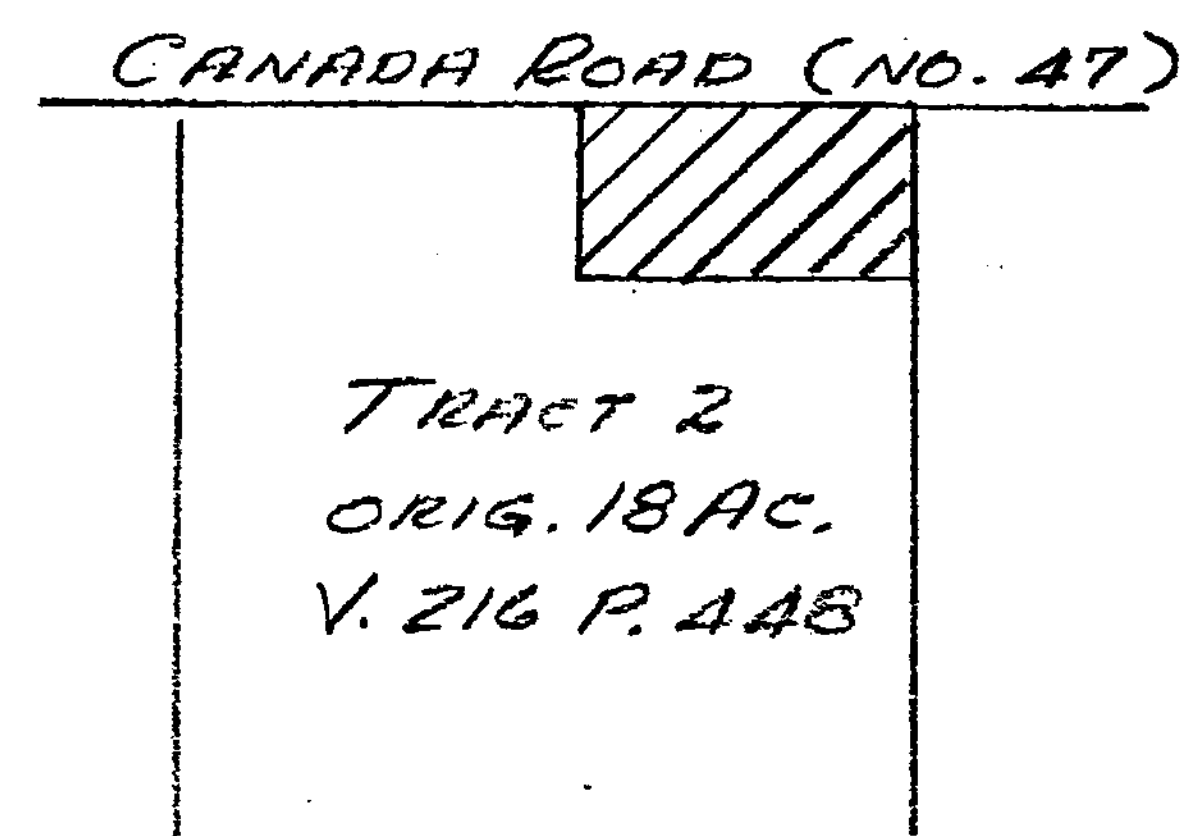
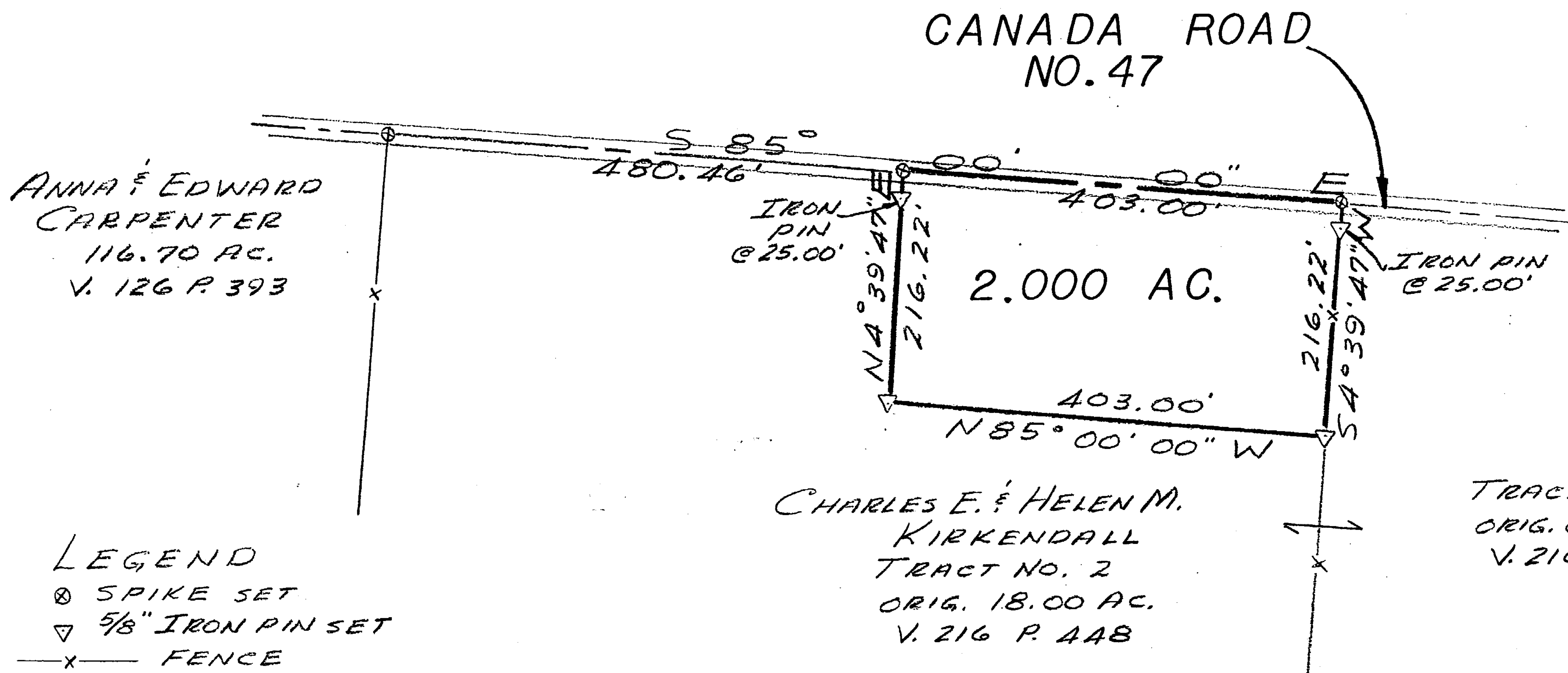

VICINITY SKETCH
1"=400'

- LEGEND
⊙ SPIKE SET
▽ 5/8" IRON PIN SET
-x- FENCE

CHARLES E. & HELEN M.
KIRKENDALL
TRACT NO. 2
ORIG. 18.00 AC.
V. 216 P. 448

TRACT NO. 1
ORIG. 64.50 AC.
V. 216 P. 448

The approval of this plat by the Board of County Commissioners does not constitute the approval by the Board of Health, roads or streets, zoning and the drainage of this subdivision.

APPROVED FOR
MATHEMATICAL ACCURACY
Clinton County Engineer
Per Margaret Watters
NOV 13 1987

APPROVAL

CLINTON COUNTY COMMISSIONERS

SURVEY BY
SATTEFIELD & ASSOCIATES



SURVEY FOR
CHARLES E. & HELEN M.
KIRKENDALL

11-16-87
DATE

David R. Stewart
Donald P. Miller
David Emmett Bailey

Robert E. Satterfield
ROBERT E. SATTEFIELD
CIVIL ENGINEER & SURVEYOR
WEST UNION, OHIO
P. S. NO. 4238
PHONE: 513-544-2833

MILITARY SURVEY NO. 13727
JEFFERSON TOWNSHIP
CLINTON COUNTY, OHIO
SCALE 1"=100' NOVEMBER, 1987

Brenda Morgan
CLERK