CLINTON COUNTY ENGINEERS
RECORD OF LAND DIVISION

VOLUME 19 PLAT NO. 170
DATE 11-09-1987
SCALE 1" = 50'

DEED REFERENCE
VOLUME 286 PAGE 18
TOWNSHIP LIBERTY
MILITARY SURVEY NO. 1733

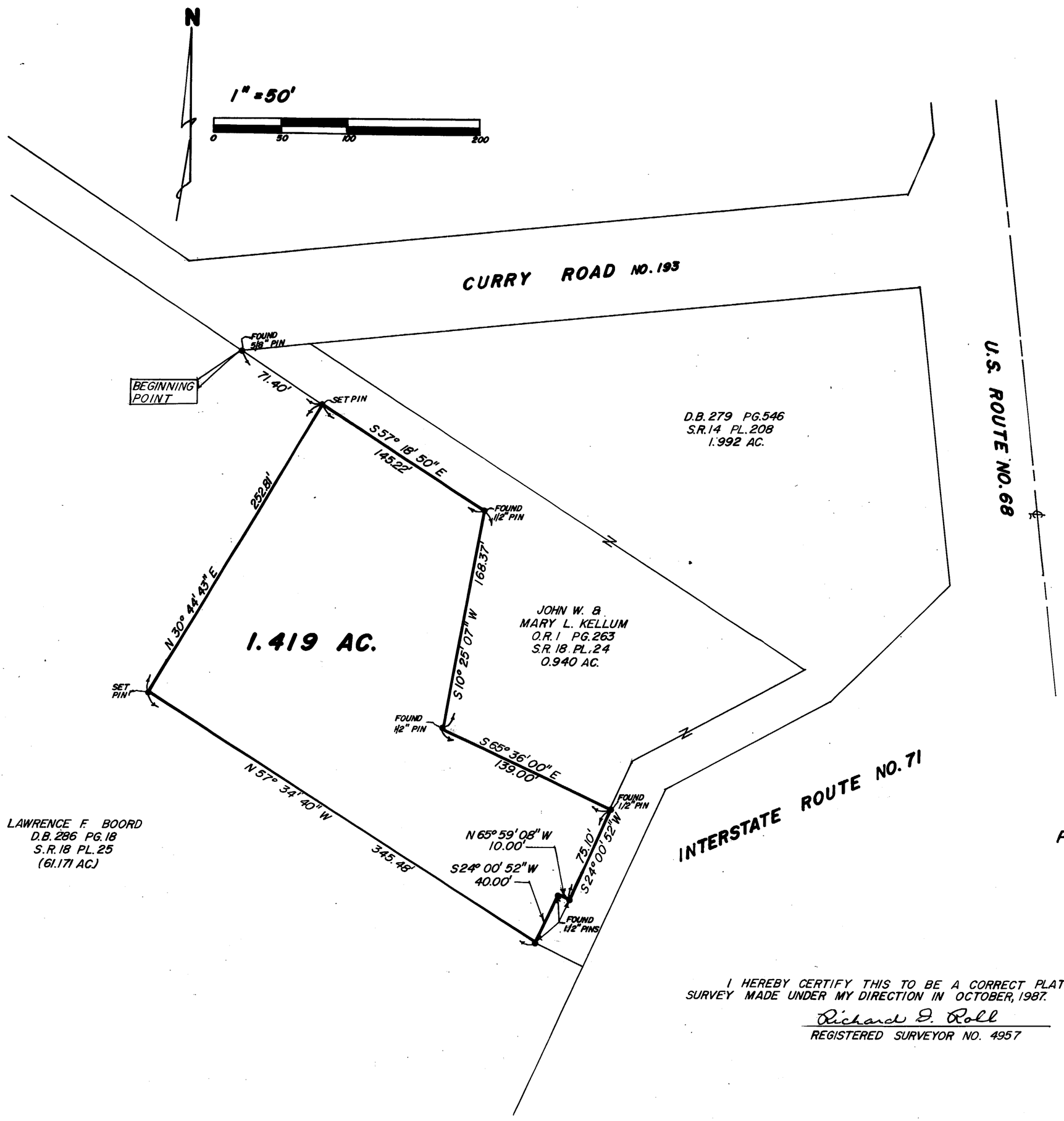

NOTES:

(1) THE 1.419 ACRE TRACT SHOWN HEREIN IS TO BE CONVEYED TO AN ADJACENT OWNER ONLY.

(2) "SET PIN" DENOTES 1/2" x 30" IRON PIN WITH PLASTIC CAP.

(3) BEARINGS WERE DERIVED FROM THE SURVEY OF THE 0.940 ACRE TRACT AS RECORDED IN VOLUME 18, PLAT NO. 24, OF THE CLINTON COUNTY ENGINEERS RECORD OF LAND DIVISION.

RECEIVED BY THE CLINTON COUNTY COMMISSIONERS ON
October 22 1987

Nancy McKay
CLERK

Thomas P. McMillan

David Emmett Bailey

Commissioners of Clinton County, Ohio

The approval of this plat by the Board of County Commissioners does not constitute the approval by the Board of Health, roads or streets, zoning and the drainage of this subdivision.

SURVEY PLAT OF
PART OF **LAWRENCE F. BOORD** LANDS
SITUATED IN
MILITARY SURVEY NO. 1733
LIBERTY TOWNSHIP
CLINTON COUNTY, OHIO

APPROVED FOR
MATHEMATICAL ACCURACY
Clinton County Engineer
Per Margaret Watters
OCT 21 1987

I HEREBY CERTIFY THIS TO BE A CORRECT PLAT OF A SURVEY MADE UNDER MY DIRECTION IN OCTOBER, 1987.

Richard D. Roll
REGISTERED SURVEYOR NO. 4957

STATE OF OHIO
RICHARD D. ROLL
4957
REGISTERED
SURVEYOR

CLINCO
ENGINEERS ~ SURVEYORS
P.O. BOX 241
62 1/2 E. SUGARTREE ST. WILMINGTON, OHIO

SCALE 1" = 50'	DRAWN BY MSH	CHECKED BY RDR
DATE 10-16-87	DRWG. C-5166	