

READINGS BASED UPON THE CENTERLINE OF OGLESBEE ROAD PER D.B. 265, Pg. 144

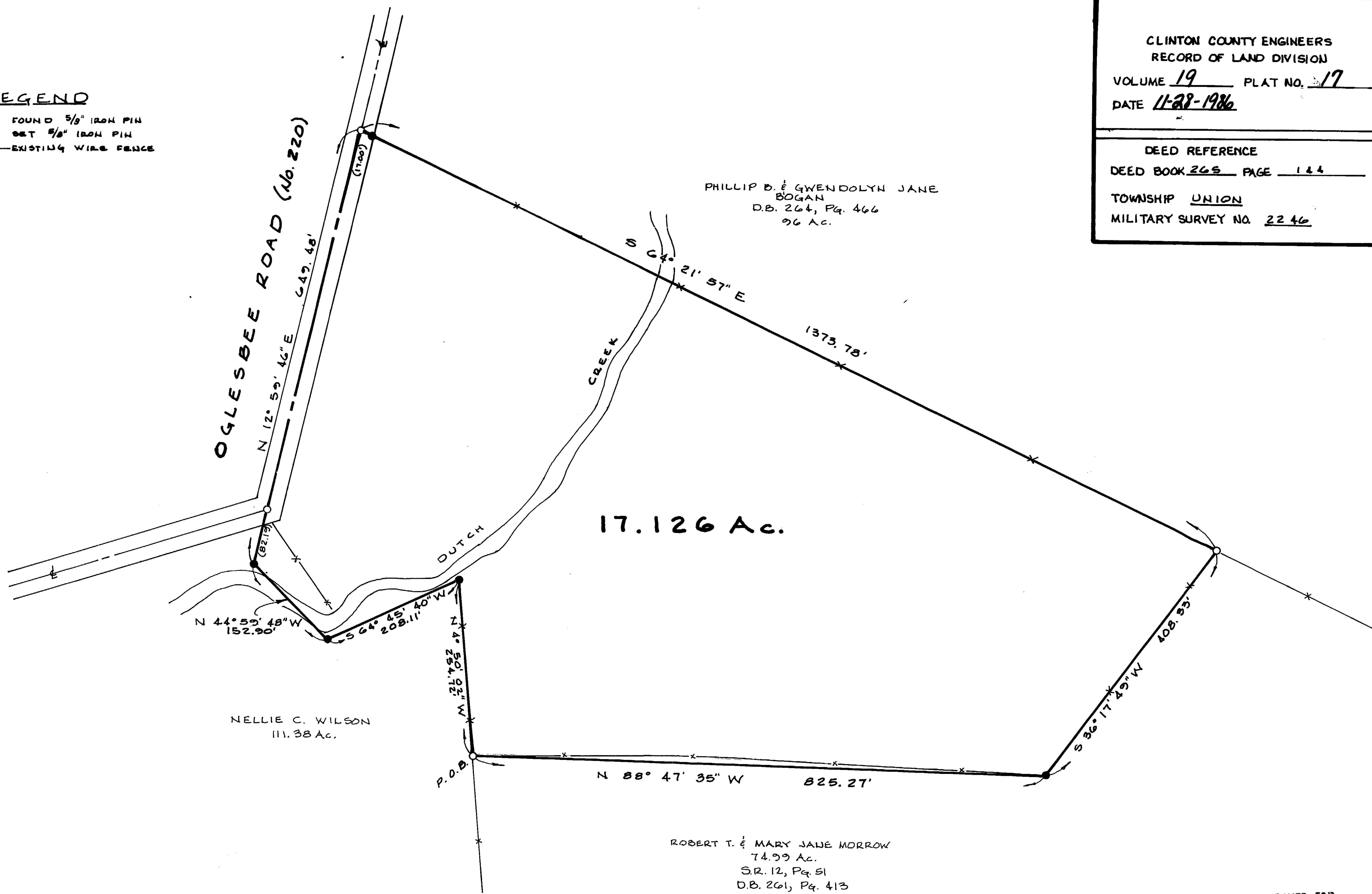

**LEGEND**

- FOUND 5/8" IRON PIN
- SET 5/8" IRON PIN
- x- EXISTING WIRE FENCE



CLINTON COUNTY ENGINEERS  
 RECORD OF LAND DIVISION  
 VOLUME 19 PLAT NO. 17  
 DATE 11-28-1986

---

DEED REFERENCE  
 DEED BOOK 265 PAGE 144  
 TOWNSHIP UNION  
 MILITARY SURVEY NO. 2246

NELLIE C. WILSON  
11.38 Ac.

PHILLIP B. & GWENDOLYN JANE  
BOGAN  
D.B. 264, Pg. 466  
96 Ac.

17.126 Ac.

ROBERT T. & MARY JANE MORROW  
74.99 Ac.  
S.R. 12, Pg. 51  
D.B. 261, Pg. 413

SURVEY FOR  
**GEORGE R. & MELANIE W. PHILLIPS**  
 SITUATED IN  
 MILITARY SURVEY No. 2246  
 UNION TOWNSHIP  
 CLINTON COUNTY, OHIO

*Brian F. Gallagher*  
 BRIAN F. GALLAGHER  
 OHIO PROFESSIONAL SURVEYOR No. 6945

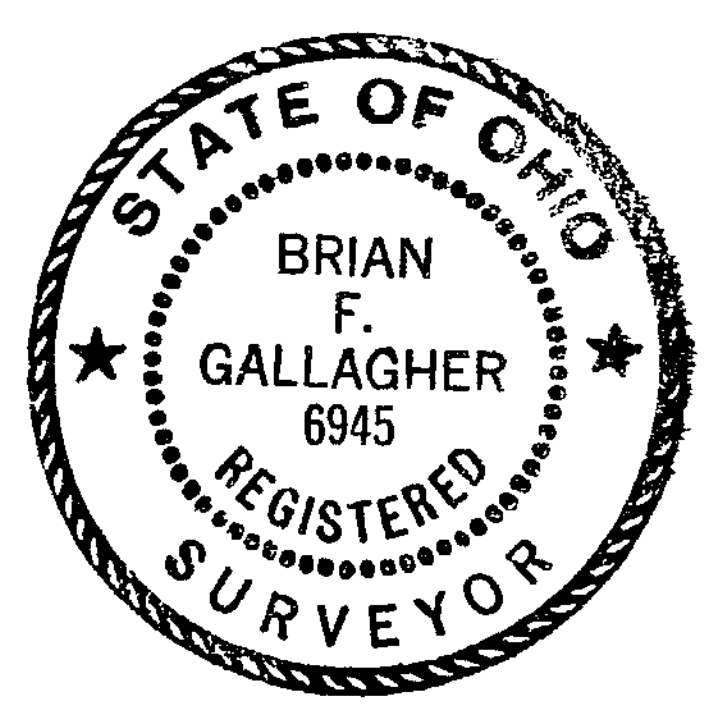

APPROVED FOR  
 MATHEMATICAL ACCURACY  
 Clinton County Engineer  
 Per *Margaret Watters*  
 NOV 28 1986

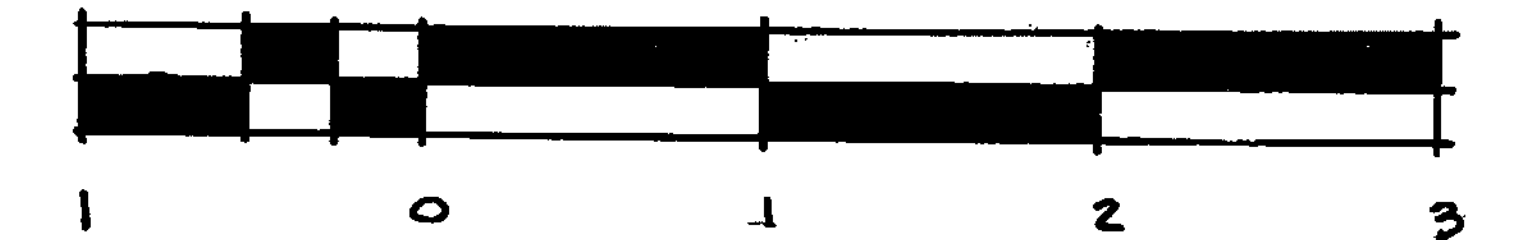

**SOUTHWEST OHIO LAND SURVEYS**  
 977 ROMBACH AVE. WILMINGTON, OHIO

SCALE 1"=100'	DRAWN BY BFG
DATE 11-00-1986	DRWG. NO. 1824188