

DEED REFERENCE
DEED BOOK 271 PAGE 75
TOWNSHIP RIGHLAND-VIL OF SABINA
MILITARY SURVEY NO. 837

I HEREBY CERTIFY THIS TO BE A CORRECT PLAT OF A SURVEY MADE UNDER MY DIRECTION IN AUGUST, 1987.

Richard D. Roll
REGISTERED SURVEYOR NO. 4957



1" = 50'

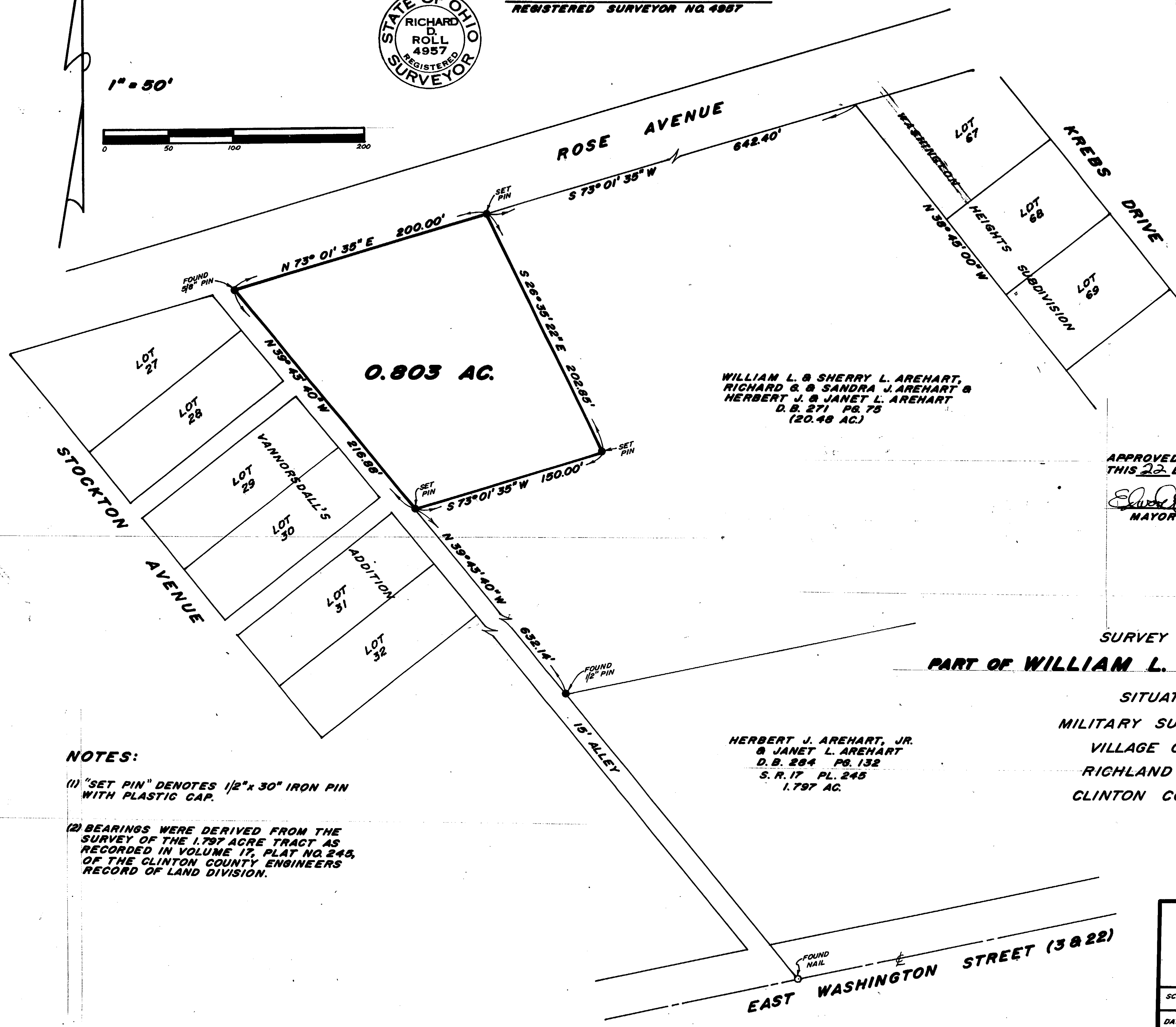

WILLIAM L. & SHERRY L. AREHART,
RICHARD G. & SANDRA J. AREHART &
HERBERT J. & JANET L. AREHART
D.B. 271 PG. 75
(20.48 AC.)

APPROVED BY THE COUNCIL OF THE VILLAGE OF SABINA
THIS 22 DAY OF September 1987.

Edward J. Dwyer MAYOR
Barbara A. Scantlon CLERK

SURVEY PLAT OF
PART OF WILLIAM L. AREHART ET AL LANDS
SITUATED IN
MILITARY SURVEY NO. 837
VILLAGE OF SABINA
RIGHLAND TOWNSHIP
CLINTON COUNTY, OHIO

HERBERT J. AREHART, JR.
& JANET L. AREHART
D.B. 264 PG. 132
S. R. 17 PL. 245
1.797 AC.

APPROVED FOR
MATHEMATICAL ACCURACY
Clinton County Engineer
For *Margaret Walters*
SEP 23 1987

NOTES:

- (1) "SET PIN" DENOTES 1/2" x 30" IRON PIN WITH PLASTIC CAP.
- (2) BEARINGS WERE DERIVED FROM THE SURVEY OF THE 1.797 ACRE TRACT AS RECORDED IN VOLUME 17, PLAT NO. 245, OF THE CLINTON COUNTY ENGINEERS RECORD OF LAND DIVISION.

CLINGO
ENGINEERS ~ SURVEYORS
P.O. BOX 241
62 1/2 E. SUGARTREE ST. WILMINGTON, OHIO

SCALE 1" = 50'	DRAWN BY CLY	CHECKED BY RDR
DATE AUGUST 24, 1987	DRWS. C-5135	