

VOLUME 19 PLAT NO. 15
 CLINTON COUNTY ENGINEERS
 RECORD OF LAND SURVEYS
 DATE NOVEMBER 4, 1986 11-25-1986
 SCALE 1" = 100'
 DEED REFERENCE
 DEED BOOK _____ PAGE _____
 TOWNSHIP CLARK
 MILITARY SURVEY NUMBER 4164

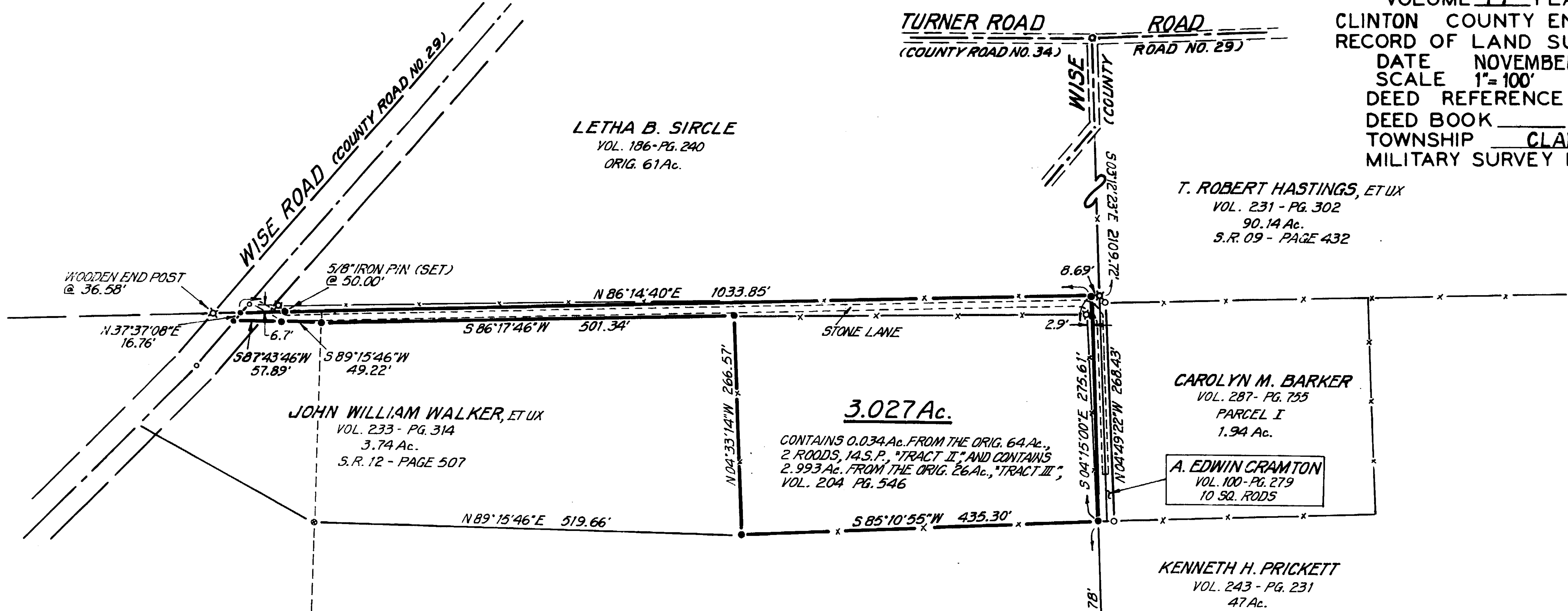

The approval of this plat by the Board of County Commissioners does not constitute the approval by the Board of Health, roads or streets, zoning and the drainage of this subdivision.

TRACT II
 ORIG. 64 Ac., 2 ROADS, 14 S.P.

IRVIN E. ROUSH, ET UX
 VOL. 204 - PG. 546
 TRACT III
 ORIGINAL 26 Ac.

T. ROBERT HASTINGS, ET UX
 VOL. 231 - PG. 302
 90.14 Ac.
 S.R. 09 - PAGE 432

CAROLYN M. BARKER
 VOL. 287 - PG. 755
 PARCEL I
 1.94 Ac.

A. EDWIN CRAMTON
 VOL. 100 - PG. 279
 10 SQ. RODS

KENNETH H. PRICKETT
 VOL. 243 - PG. 231
 47 Ac.

A. EDWIN CRAMTON
 VOL. 100 - PG. 279
 14 Ac., 140 S.R.

BEARINGS ARE BASED UPON THE RECORD BEARING (N 04° 15' 00\"/>

DEED REFERENCE:
 IRVIN E. ROUSH
 And
 ANN L. ROUSH
 VOL. 204 - PG. 546
 TRACT III
 ORIGINAL 26 Ac.

APPROVAL
 CLINTON COUNTY COMMISSIONERS
 11-24-86 David R. Stewart
 11-24-86 David E. Binley
 11-24-86 Thomas C. McMiller

- LEGEND**
- R.R. SPIKE (SET)
 - 5/8\"/>

NOTES
 THE ABOVE LISTED DEED REFERENCES AND SURVEYOR'S RECORDS WERE USED AS A BASIS FOR CARRYING OUT THE WORK.
 NO EVIDENCE OF OCCUPATION EXISTS ALONG THE PROPERTY LINES INDICATED BY SOLID LINES.

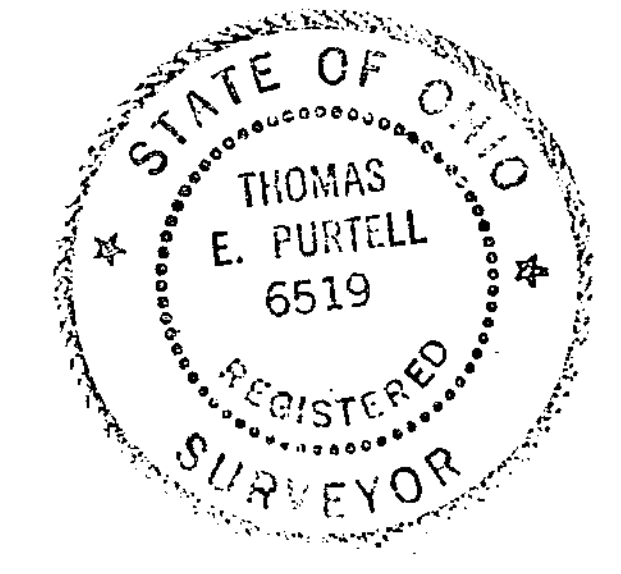

I HEREBY CERTIFY THIS TO BE A PLAT OF A SURVEY MADE UNDER MY DIRECTION IN NOVEMBER, 1986
 Thomas E. Purtell
 THOMAS E. PURTELL, P. 3, 6519

SURVEY FOR
IRVIN E. ROUSH
 CLARK TOWNSHIP
 CLINTON COUNTY, OHIO
 V.M.S. NO. 4164

MCCARTY ENGINEERING
 CIVIL ENGINEERS & SURVEYORS
 213 N. HIGH ST. P.O. BOX 391
 HILLSBORO, OHIO 513-393-9971

DATE	SCALE	DRAWING No.
NOV. 4, 1986	1" = 100'	86-162A

