

0 200 400
SCALE: 1"=200'

BEARINGS ARE MAGNETIC
AND BASED UPON THE
N 49° 20' 00" E LINE.
SOURCE OF DOCUMENTS
ARE DEED RECORDS AS
SHOWN ON PLAT.

VOLUME 19 PLAT NO. 14
CLINTON COUNTY ENGINEERS
RECORD OF LAND DIVISION
DATE: 11-24-1986
SCALE: 1"=200'
MILITARY SURVEY NO. 1192
TOWNSHIP GREEN

DEED REFERENCE
DEED BOOK 269 PAGE 655

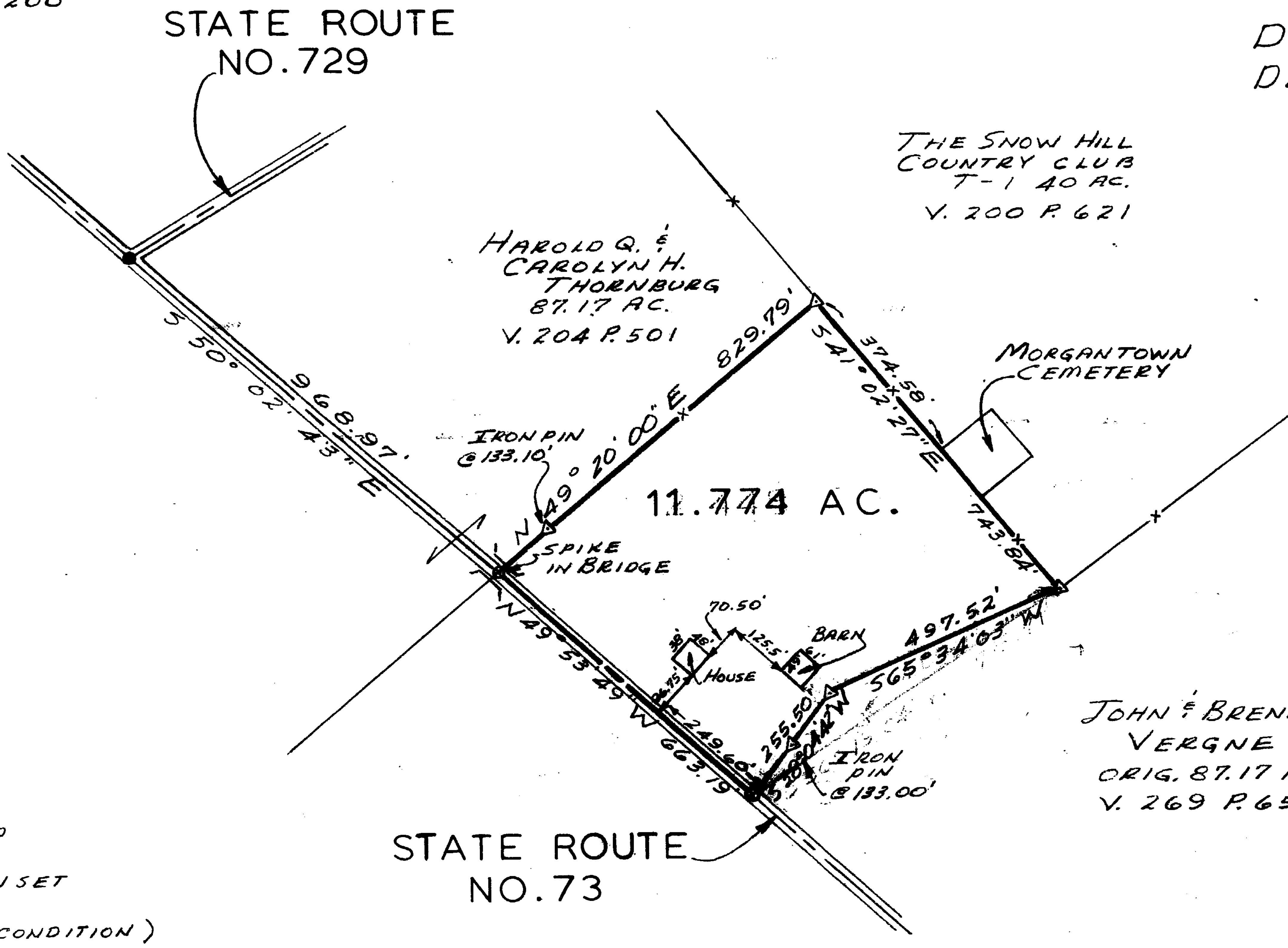

LEGEND
● SPIKE FOUND
⊙ SPIKE SET
▽ 5/8" IRON PIN SET
-x- FENCE
(ALL IN GOOD CONDITION)

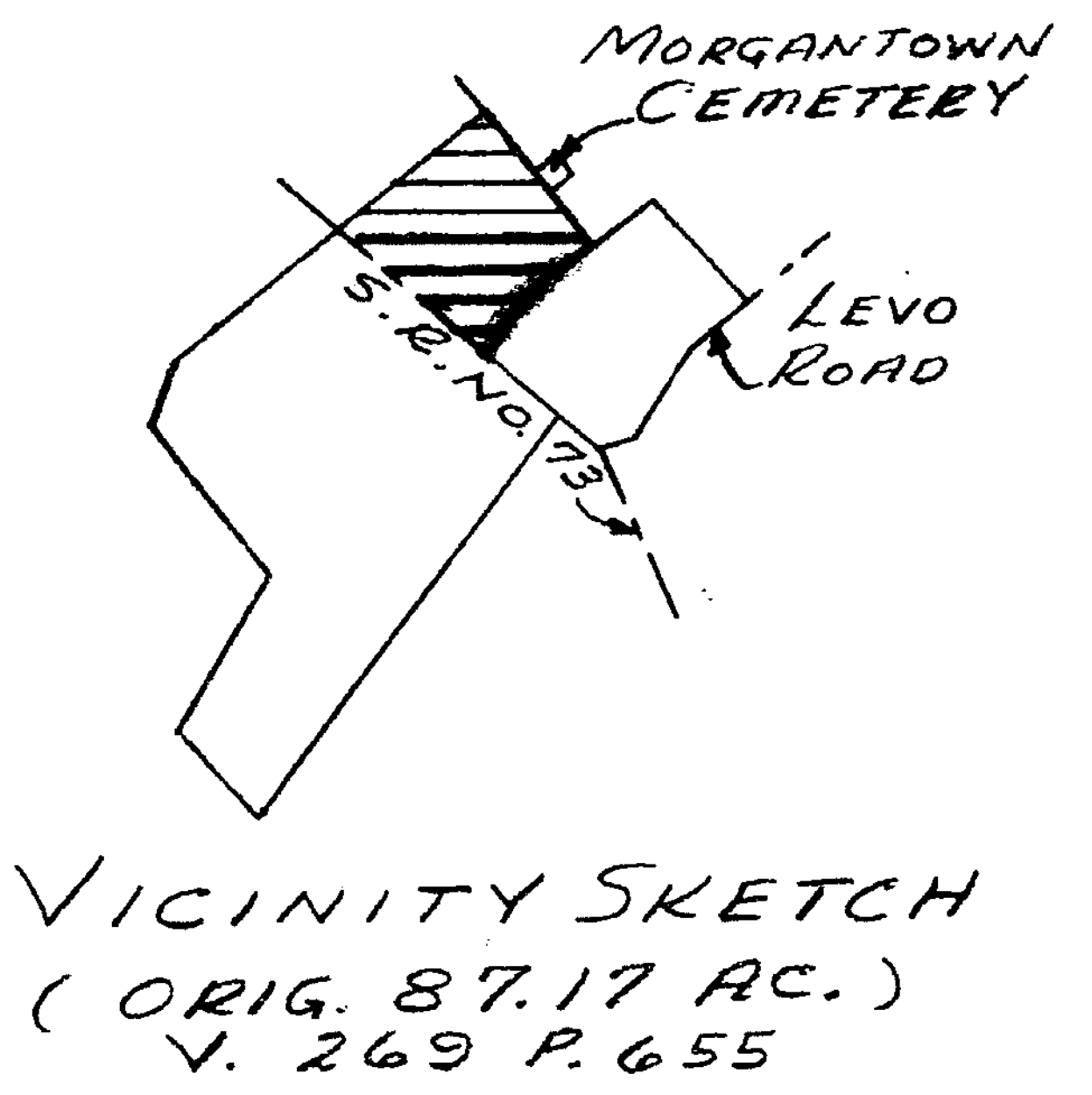

I DO HEREBY CERTIFY THAT THE
IMPROVEMENTS SHOWN HEREIN
ARE LOCATED AS SHOWN AND THERE
ARE NO ENCROACHMENTS ACROSS
PROPERTY LINES.

Robert E. Satterfield
ROBERT E. SATTERFIELD
CIVIL ENGINEER & SURVEYOR
WEST UNION, OHIO
P. S. NO. 4238
PHONE: 513-544-2833



APPROVED FOR
MATHEMATICAL ACCURACY
Clinton County Engineer
For *Margaret Waters*
MAY 24 1986

SURVEY
FOR
JOHN & BRENDA VERGNE
MILITARY SURVEY NO. 1192
GREEN TOWNSHIP
CLINTON COUNTY, OHIO
SCALE 1"=200' MAY, 1986

REVISED PLAT 10-B-86