

**LEGEND**

- SET 5/8" IRON PIN W/I.D. CAP
- FND P.K. MASONARY NAIL
- ⊙ FND 1" IRON PIPE
- SET P.K. MASONARY NAIL
- EXISTING PAVEMENT

CLINTON COUNTY ENGINEERS  
 RECORD OF LAND DIVISION  
 VOLUME 19 PLAT NO. 129  
 DATE 7-15-1987  
 DEED REFERENCE  
 DEED BOOK 236, PAGE 458  
 RICHLAND TOWNSHIP  
 MILITARY SURVEY No. 837

WASHINGTON ST. (U.S. 22 + S.R. 3)

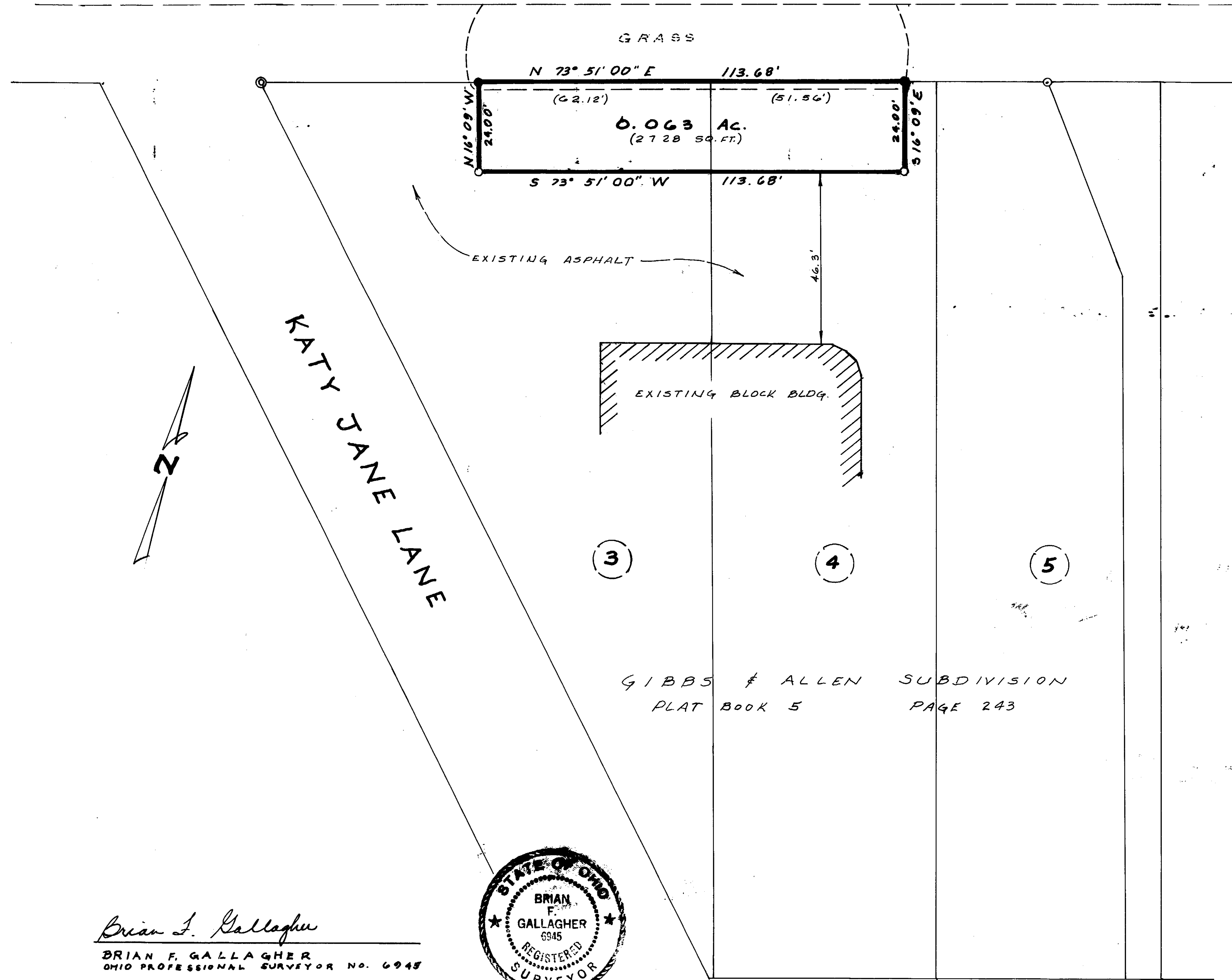

SURVEY FOR  
**GEORGE THOMAS & ELSIE E. ANDERS**  
 SITUATED IN  
 MILITARY SURVEY No. 837  
 RICHLAND TOWNSHIP  
 VILLAGE OF SABINA  
 CLINTON COUNTY, OHIO

APPROVED BY THE COUNCIL OF THE VILLAGE OF  
 SABINA THIS 14 DAY OF JULY, 1987.  
*Edward J. [Signature]* MAYOR  
*James J. Taylor* ACT. SECRETARY

APPROVED FOR  
 MATHEMATICAL ACCURACY  
 Clinton County Engineer  
 For *Melodee [Signature]*  
 JUN 30 1987

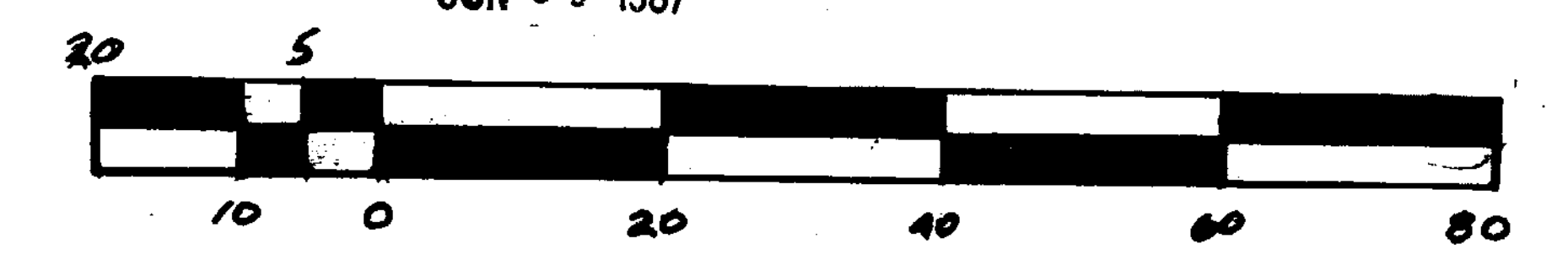

*Brian F. Gallagher*  
 BRIAN F. GALLAGHER  
 OHIO PROFESSIONAL SURVEYOR No. 6945

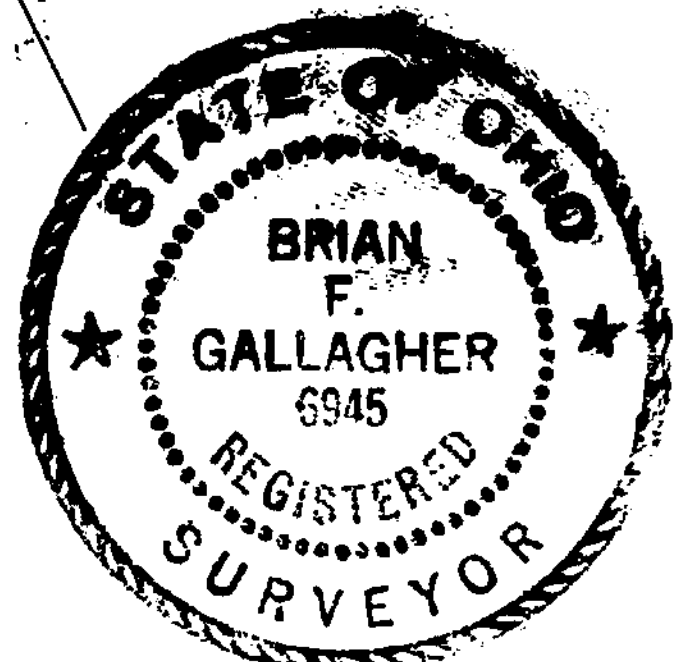

**SOUTHWEST OHIO LAND SURVEYS**  
 977 ROMBACH AVE. WILMINGTON, OHIO

SCALE 1"=20	DRAWN RDA	DATE 6-23-87
DRWG No. 1824346		