I HEREBY CERTIFY THIS TO BE A CORRECT PLAT OF A SURVEY MADE UNDER MY DIRECTION IN JUNE, 1987.

Richard D. Roll
REGISTERED SURVEYOR NO. 4957

STATE OF OHIO
RICHARD D. ROLL
4957
REGISTERED
SURVEYOR

CLINTON COUNTY ENGINEERS
RECORD OF LAND DIVISION

VOLUME 19 PLAT NO. 125
DATE 07-07-1987
SCALE 1" = 100'

DEED REFERENCE

DEED BOOK 193 PAGE 522
TOWNSHIP CHESTER
MILITARY SURVEY NO. 570

N

0 50 100 200 300

1" = 100'

U. S. A.

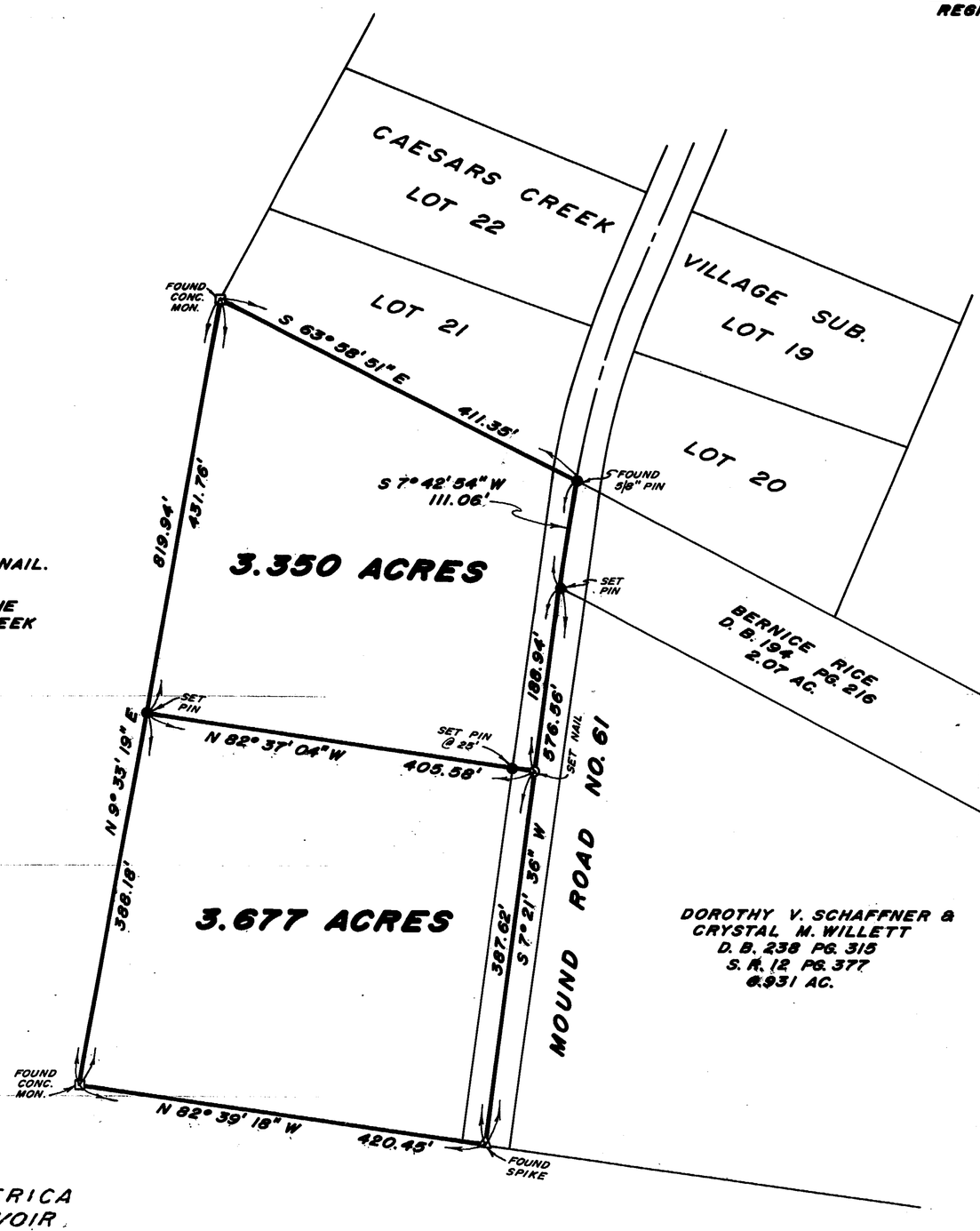

UNITED STATES OF AMERICA
CAESARS CREEK RESERVOIR

NOTES:

(1) "SET PIN" DENOTES 1/2" x 30" IRON PIN WITH PLASTIC CAP.

(2) "SET NAIL" DENOTES P. K. MASONRY NAIL.

(3) BEARINGS WERE DERIVED FROM THE PROPERTY MAPS FOR CAESARS CREEK RESERVOIR.

RECEIVED BY THE CLINTON COUNTY COMMISSIONERS ON July 2 1987.

Nancy McKay
CLERK

APPROVED ON July 2 1987.

David R. Stewart Thomas C. McMillen

David Emmett Bailey

Commissioners of Clinton County, Ohio

The approval of this plat by the Board of County Commissioners does not constitute the approval by the Board of Health, roads or streets, zoning and the drainage of this subdivision.

by

SURVEY PLAT OF

PARTS OF PAUL E. & GYPSY KINDER LANDS

SITUATED IN
MILITARY SURVEY NO. 570
CHESTER TOWNSHIP
CLINTON COUNTY, OHIO

APPROVED FOR MATHEMATICAL ACCURACY
Clinton County Engineer
Per Gary Smith m.c.
JUL 1 1987

CLINCO
ENGINEERS ~ SURVEYORS
P. O. BOX 241
62 1/2 E. SUGARTREE ST. WILMINGTON, OHIO

SCALE 1" = 100'	DRAWN BY CLY	CHECKED BY RDR
DATE JUNE 24, 1987	DRWG. C-5097	