

**CLINTON COUNTY ENGINEERS
RECORD OF LAND DIVISION**
 VOLUME 19 FLAT NO. 119
 DATE 01-29-87
 SCALE 1" = 50'

DEED REFERENCE
 DEED BOOK 200 PAGE 656
 TOWNSHIP RICHLAND & WAYNE
 MILITARY SURVEY NO. 763

RICHARD A. HAINES
 D.B. 209 PG. 656
 D.B. 281 PG. 565
 S. R. 11 PG. 304
 (91.31 AC)



1" = 50'

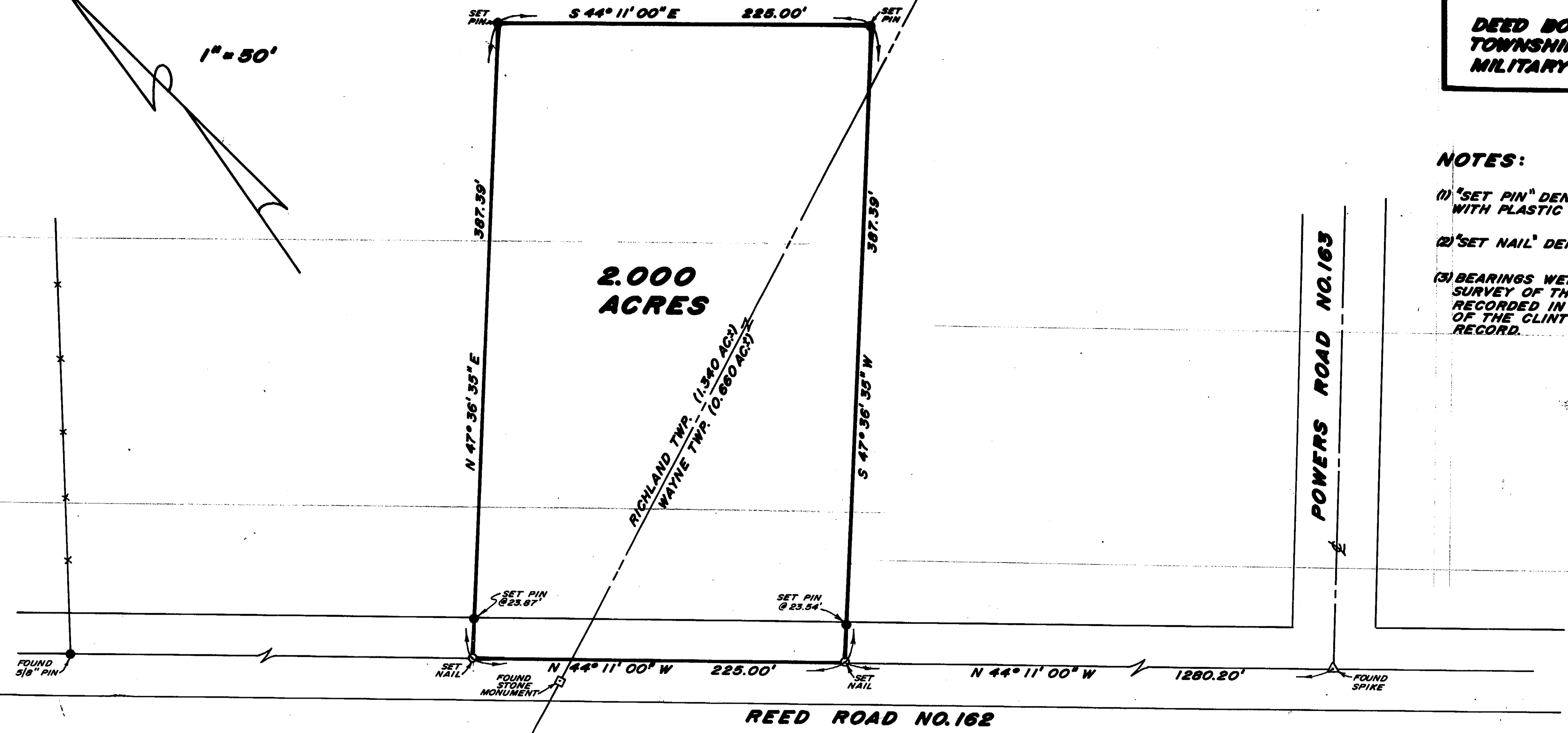

NOTES:
 (1) "SET PIN" DENOTES 1/2" x 30" IRON PIN WITH PLASTIC CAP.
 (2) "SET NAIL" DENOTES P. K. MASONRY NAIL.
 (3) BEARINGS WERE DERIVED FROM THE SURVEY OF THE 91.31 ACRE TRACT AS RECORDED IN VOLUME 11, PAGE 304, OF THE CLINTON COUNTY SURVEYORS RECORD.

I HEREBY CERTIFY THIS TO BE A CORRECT PLAT OF A SURVEY MADE UNDER MY DIRECTION IN MAY, 1987.

Richard D. Roll
 REGISTERED SURVEYOR NO. 4957

RECEIVED BY THE CLINTON COUNTY COMMISSIONERS ON May 28 1987.

Branda Morgan
 CLERK - *Deputy*

APPROVED ON May 28 1987.

David R. Stewart *Thomas M. Gule* *David Emmett Bailey*
 Commissioners of Clinton County, Ohio

The approval of this plat by the Board of County Commissioners does not constitute the approval of the Board of Health, roads or drainage and the drainage of this subject.

SURVEY PLAT OF
PART OF RICHARD A. HAINES LANDS

SITUATED IN
 MILITARY SURVEY NO. 763
 RICHLAND & WAYNE TOWNSHIPS
 CLINTON COUNTY, OHIO

APPROVED FOR
 MATHEMATICAL ACCURACY
 Clinton County Engineer
Tracie Hildebrand
 MAY 27 1987



CLINCO
 ENGINEERS ~ SURVEYORS
 P.O. BOX 241
 62 1/2 E. SUGARTREE ST. WILMINGTON, OHIO

| | | |
|-------------------|--------------|----------------|
| SCALE 1" = 50' | DRAWN BY CLY | CHECKED BY RDR |
| DATE MAY 27, 1987 | DRWG. C-5074 | |