

**CLINTON COUNTY ENGINEERS
RECORD OF LAND DIVISION**
 VOLUME 19 PLAT NO. 109
 DATE Dec-09-87
 SCALE 1" = 200'

DEED REFERENCES
 DEED BOOK 214 PAGE 15
230 PAGE 254
 TOWNSHIP ADAMS
 MILITARY SURVEY NO. 2372

NOTES:

- (1) "SET PIN" DENOTES 1/2" x 30" IRON PIN WITH PLASTIC CAP.
- (2) "SET NAIL" DENOTES P. K. MASONRY NAIL.
- (3) BEARINGS WERE DERIVED FROM THE SURVEY OF THE 10.610 ACRE TRACT AS RECORDED IN VOLUME 18, PLAT NO. 71, OF THE CLINTON COUNTY ENGINEERS RECORD OF LAND DIVISION.
- (4) THE 0.066 ACRE TRACT SHOWN HEREIN IS TO BE CONVEYED TO AN ADJACENT OWNER ONLY.

I HEREBY CERTIFY THIS TO BE A CORRECT PLAT OF A SURVEY MADE UNDER MY DIRECTION IN MAY, 1987.

Richard D. Roll
 REGISTERED SURVEYOR NO. 4957



SURVEY PLAT OF
**PARTS OF VIRGINIA M. TOWSON LANDS
 & A PART OF MELVIN P. BRENNER, et al LANDS**
 SITUATED IN
 MILITARY SURVEY NO. 2372
 ADAMS TOWNSHIP
 CLINTON COUNTY, OHIO

APPROVED FOR
 MATHEMATICAL ACCURACY
 Clinton County Engineer
 Per *Margaret Walters*
 MAY 29 1987

CLINGO
 ENGINEERS SURVEYORS
 P.O. BOX 241
 62 1/2 E. SUGARTREE ST. WILMINGTON, OHIO

SCALE 1" = 200'	DRAWN BY CLY	CHECKED BY RDR
DATE MAY 26, 1987	DRWG. C-5073	

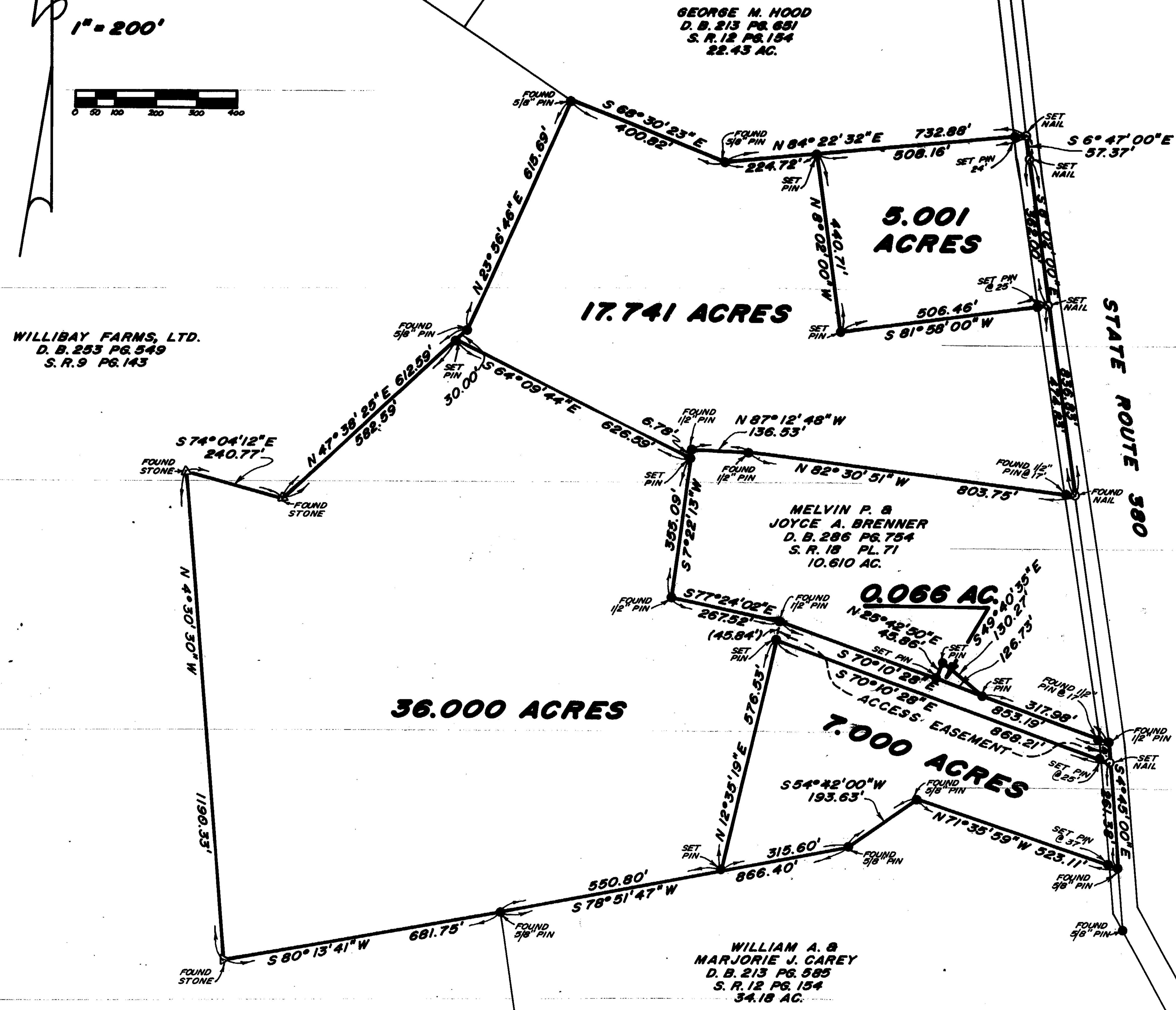
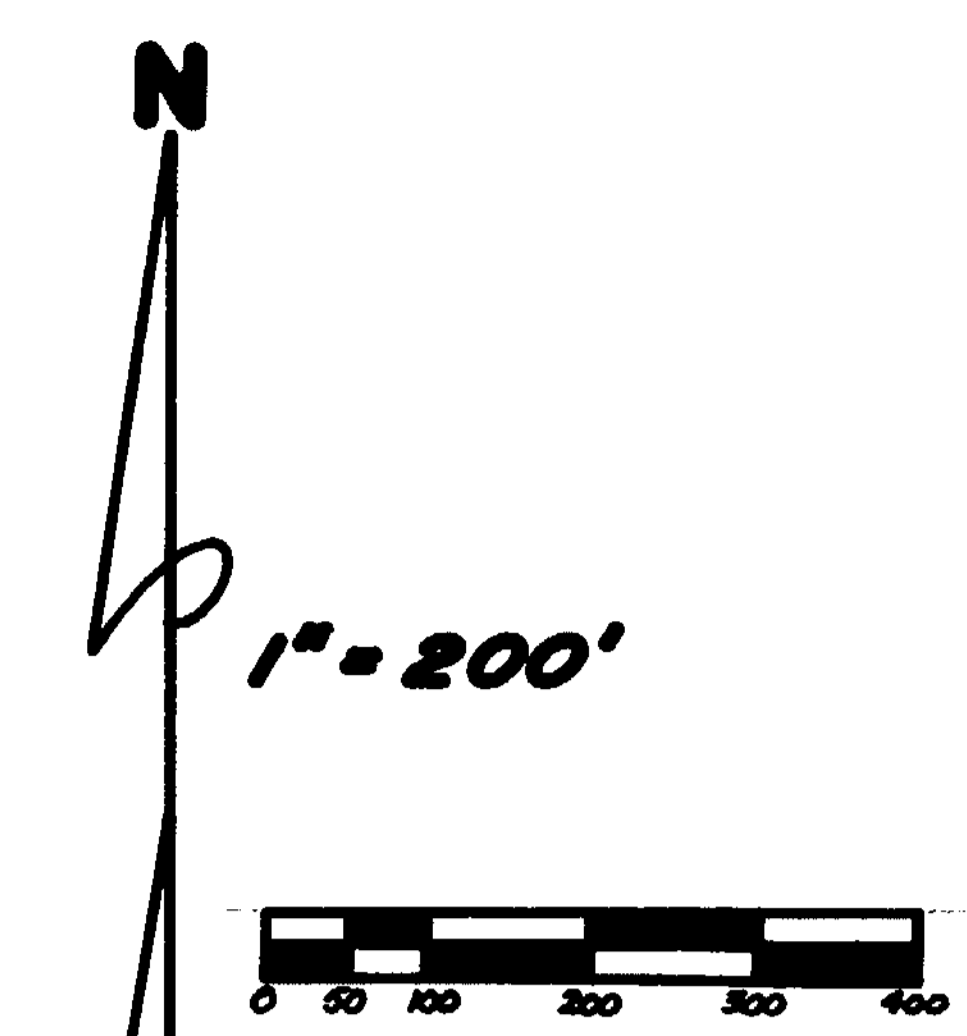

GEORGE M. HOOD
 D. B. 213 PG. 651
 S. R. 12 PG. 154
 22.43 AC.

WILLIBAY FARMS, LTD.
 D. B. 253 PG. 549
 S. R. 9 PG. 143

MELVIN P. &
 JOYCE A. BRENNER
 D. B. 286 PG. 754
 S. R. 18 PL. 71
 10.610 AC.

WILLIAM A. &
 MARJORIE J. CAREY
 D. B. 213 PG. 585
 S. R. 12 PG. 154
 34.18 AC.

TODD'S
 FORK
 ROAD
 NO. 260