

VOLUME 19 PLAT NO 10
 CLINTON COUNTY ENGINEERS
 RECORD OF LAND SURVEYS
 DATE NOVEMBER 4 1926 11-13-26
 SCALE 1" = 200'
 DEED REFERENCE
 DEED BOOK _____ PAGE _____
 TOWNSHIP JEFFERSON
 MILITARY SURVEY NUMBER 4461

WEK FLOCK ROAD (TOWNSHIP ROAD NO 227)

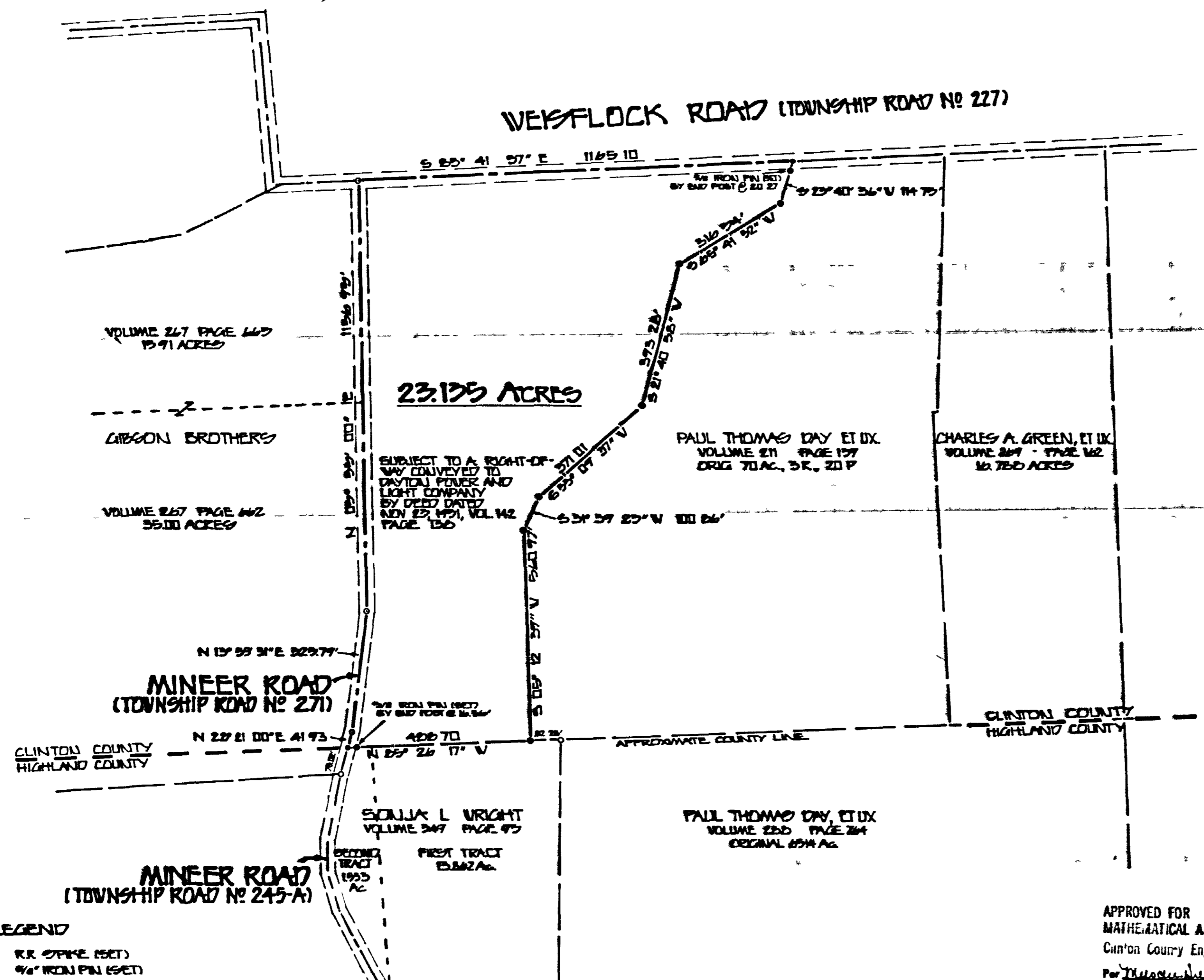

BEARINGS ARE BASED UPON THE RECORD BEARING (N 85° 55' 00\"/>

DEED REFERENCE
 PAUL THOMAS DAY
 AND
 STELLA JEANNIE DAY
 VOLUME 211 PAGE 157
 ORIG 70 ACRES, 3 RODS, 21 POLES

- LEGEND
- RR SPIKE (SET)
 - 3/8\"/>
 - 1/4\"/>
 - 1\"/>
 - WOVEN WIRE FENCE
 GENERALLY ON OR NEAR LINE

NOTES
 THE ABOVE LISTED DEED REFERENCES WERE USED AS A BASIS FOR CARRYING OUT THE WORK
 NO EVIDENCE OF OCCUPATION EXISTS ALONG PROPERTY LINES INDICATED BY SOLID LINES

APPROVED FOR
 MATHEMATICAL ACCURACY
 Clinton County Engineer
 For *Thomas E. Purcell*
 NOV 12 1926



I HEREBY CERTIFY THIS TO BE A PLAT OF A SURVEY MADE UNDER MY DIRECTION IN OCTOBER AND NOVEMBER, 1926
Thomas E. Purcell
 THOMAS E. PURCELL, P.S. 6519

SURVEY FOR
PAUL THOMAS DAY
 JEFFERSON TOWNSHIP
 CLINTON COUNTY, OHIO
 V.M.S. NO 4461

MCCARTY ENGINEERING
 CIVIL ENGINEERS & SURVEYORS
 213 N. HIGH ST. P.O. BOX 381
 HILLSBORO OHIO
 513-393-8971

DATE	SCALE	DRAWING NO.
NOV 4, 1926	1" = 200'	26-457

