

RECEIVED BY THE CLINTON COUNTY COMMISSIONERS ON October 4 1982

James Toland
CLERK

APPROVED ON October 4 1982

Harold Uria D.M.F. Daniel E. Bailey
COMMISSIONERS OF CLINTON Co., OHIO

The approval of this plat by the Board of County Commissioners does not constitute the approval by the Board of Health, roads or streets, zoning and the drainage of this subdivision.

CLINTON COUNTY ENGINEERS
RECORD OF LAND DIVISION

VOLUME 19 PLAT NO. 1
DATE 9-29-82 10-22-86
SCALE 1" = 50'

DEED REFERENCE
DEED BOOK 268 PAGE 713
TOWNSHIP Adams
MILITARY SURVEY NO. 1994

WILLIAM DOSTER FARMS
D.B. 268 Pg. 713

WILLIAM DOSTER FARMS

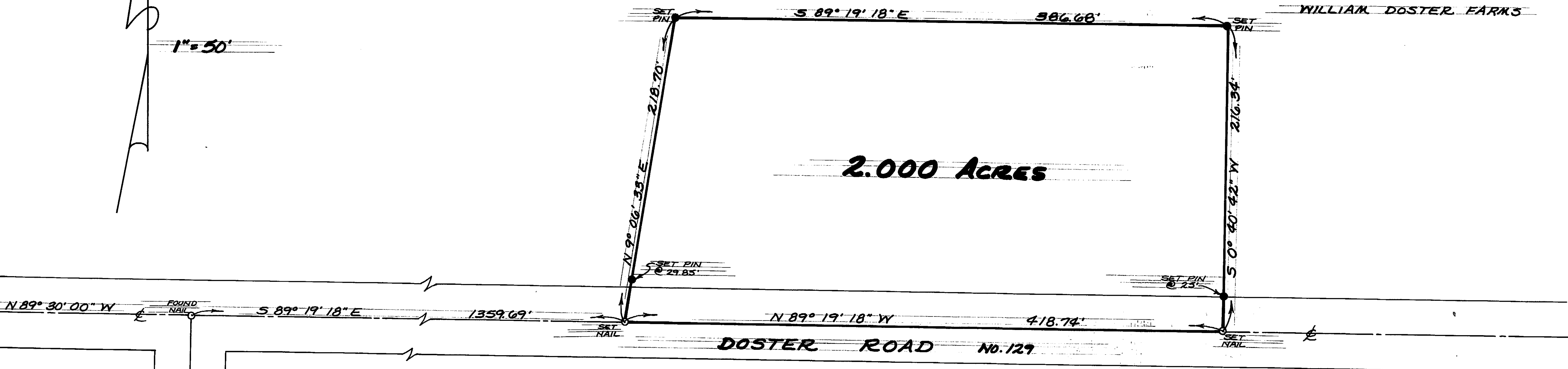
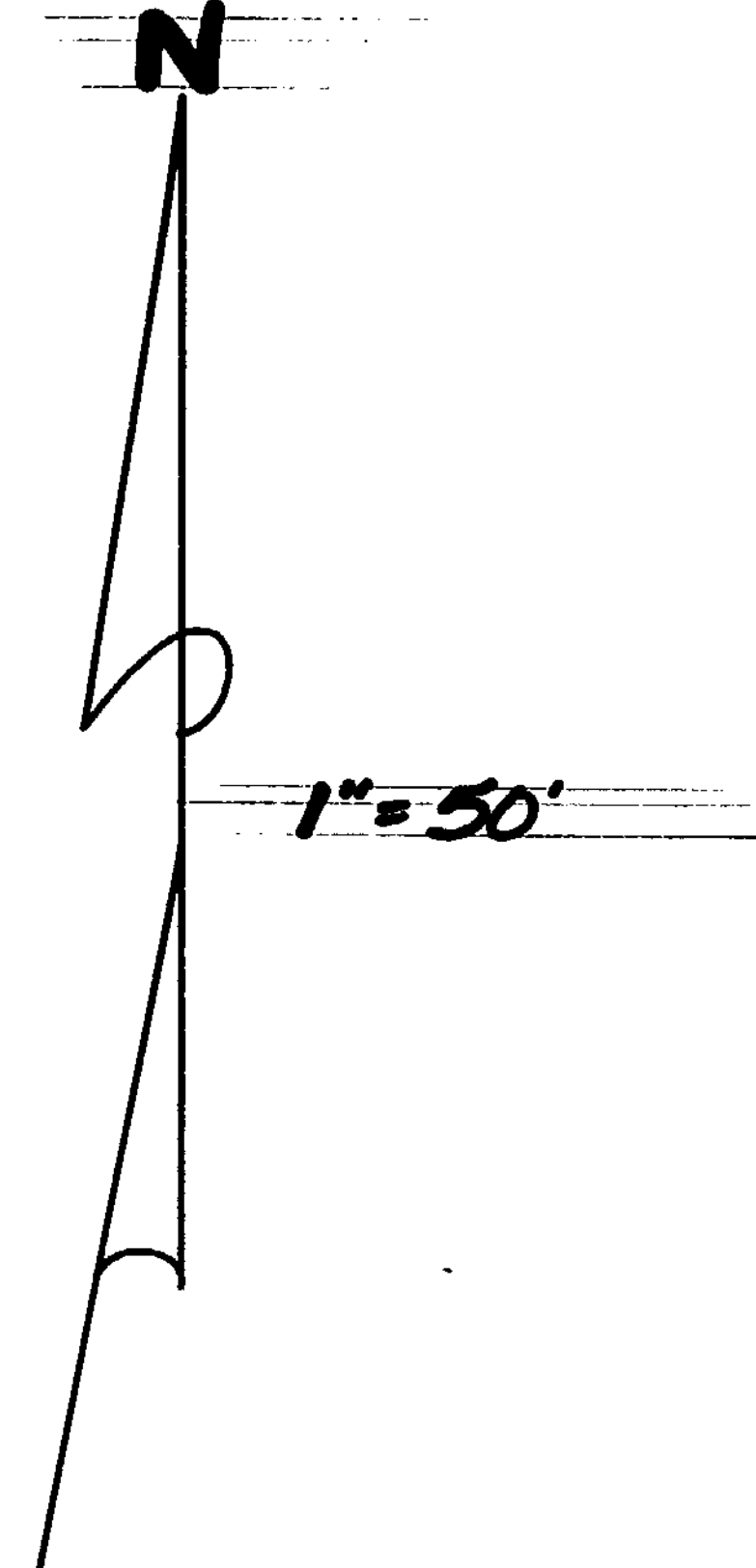

HADLEY ROAD NO. 275

DOSTER ROAD NO. 129

NOTES:

- (1) "SET PIN" DENOTES 1/2" x 30" IRON PIN WITH PLASTIC CAP.
- (2) "SET NAIL" DENOTES P.K. MASONRY NAIL.
- (3) BEARING REFERENCE: BEARINGS WERE DERIVED FROM A SURVEY RECORDED IN VOLUME 16, PLAT No. 3, OF THE CLINTON COUNTY ENGINEERS RECORD OF LAND DIVISION.

SURVEY PLAT OF
PART OF **WILLIAM DOSTER FARMS** LANDS
SITUATED IN
MILITARY SURVEY No. 1994
ADAMS TOWNSHIP
CLINTON COUNTY, OHIO

I HEREBY CERTIFY THIS TO BE A CORRECT PLAT OF A SURVEY MADE UNDER MY DIRECTION IN SEPTEMBER, 1982.

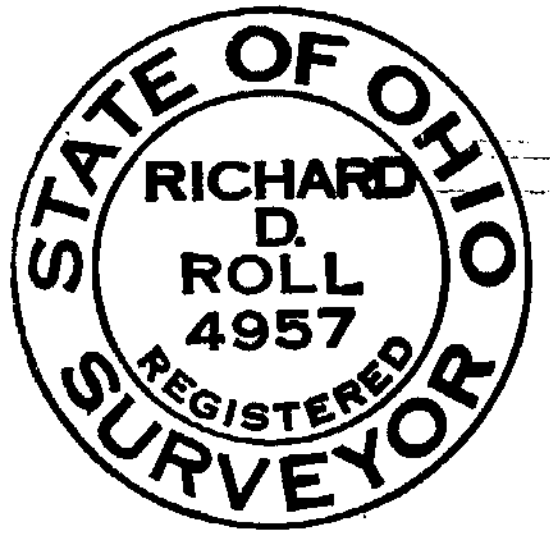

Richard D. Roll
REGISTERED SURVEYOR No. 4957

APPROVED FOR ACCURACY
Clinton County Engineer
Per [Signature]
OCT 4 1982

CLINCO
ENGINEERS ~ SURVEYORS
P.O. Box 241
62 1/2 E. SUGARTREE ST. WILMINGTON, OHIO

SCALE 1" = 50'	DRAWN BY CLY	CHECKED BY RDR
DATE <u>September 29, 1982</u>		DRWG. <u>C-4351</u>