

CLINTON COUNTY ENGINEERS
RECORD OF LAND DIVISION

VOLUME 18 PLAT NO. 7
DATE 2-21-85
SCALE 1"=40'

DEED REFERENCE

DEED BOOK 214 PAGE 559
TOWNSHIP Clark
MILITARY SURVEY NO. 5231

NOTES:

- (1) "SET PIN" DENOTES 1/2" X 30" IRON PIN WITH PLASTIC CAP.
- (2) BEARING REFERENCE: BEARINGS WERE DERIVED FROM THE SURVEY OF THE 1,938 ACRE TRACT AS RECORDED IN VOLUME 16, PLAT No. 138, OF THE CLINTON COUNTY ENGINEERS RECORD OF LAND DIVISION.

LINDA L. LUNSFORD,
RONALD B. EDGINGTON & CAROLYN RHONEMUS
D. B. 274 Pg. 559

VIKTOR & ANNA BEITUSCH
D. B. 227 Pg. 364
S. R. 12 Pg. 396
166.26 Ac.

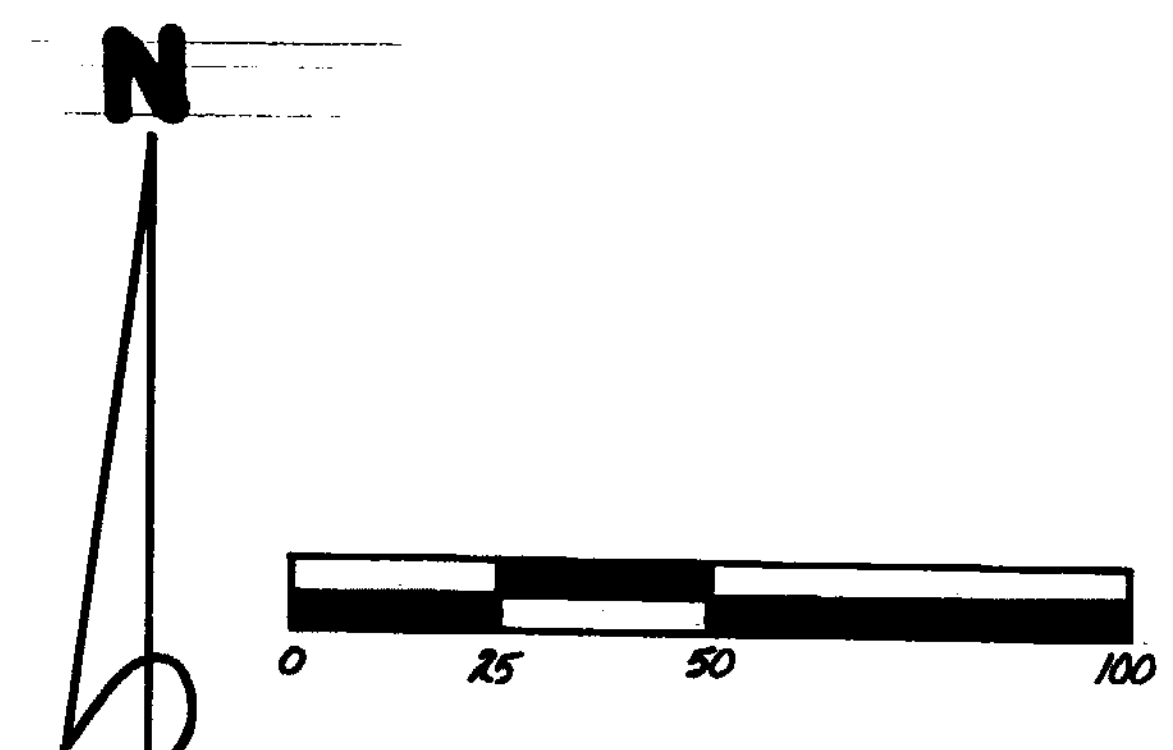
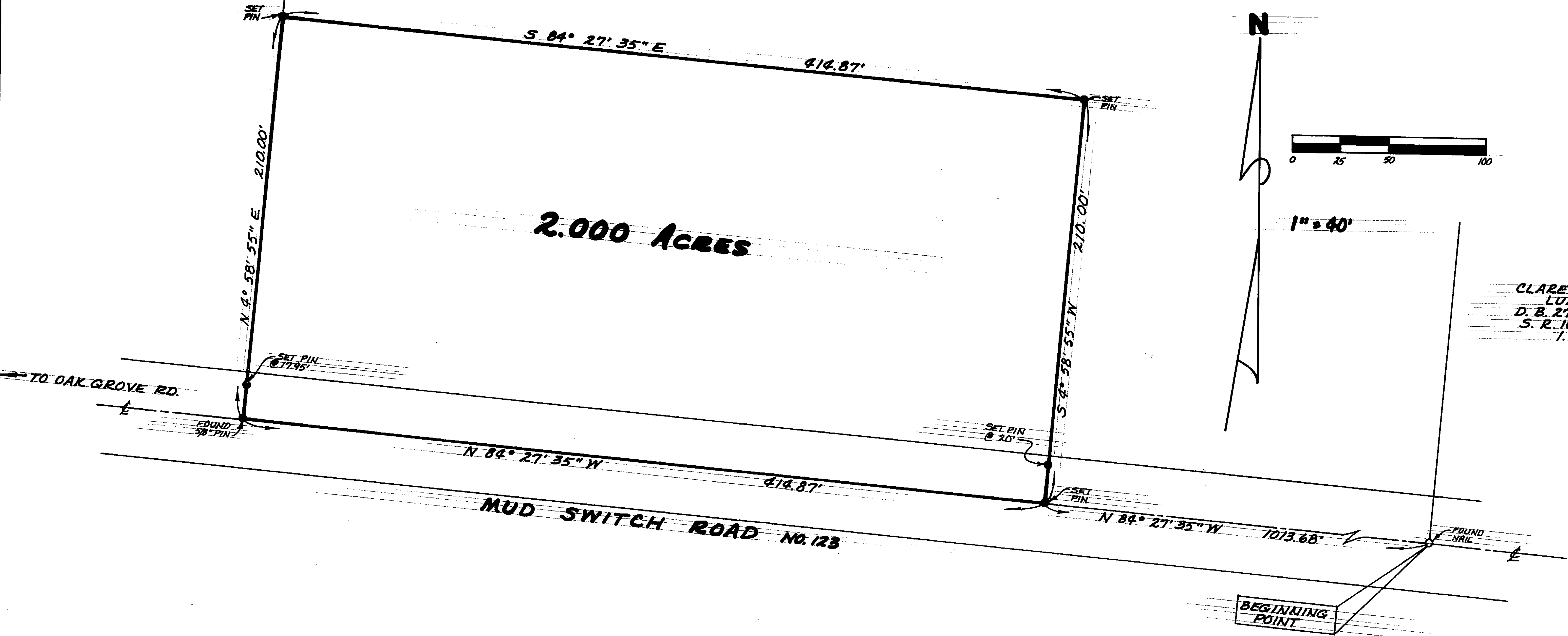

CLARENCE & LINDA
LUNSFORD
D. B. 272 Pg. 472
S. R. 16 Pg. 138
1.938 Ac.

RECEIVED BY THE CLINTON COUNTY COMMISSIONERS ON
February 25 1985

Nancy McKay
CLERK

APPROVED ON 2-25 1985

D. M. F.

David E. Bailey

David R. Stewart

COMMISSIONERS OF CLINTON COUNTY, OHIO

The approval of this plat by the Board of Commissioners does not constitute approval by the Board of Public Roads or Streets, zoning and the drainage of this subdivision.

SURVEY PLAT OF

PART OF **LINDA L. LUNSFORD, ET AL LANDS**

SITUATED IN

MILITARY SURVEY No. 5231
CLARK TOWNSHIP
CLINTON COUNTY, OHIO
FOR
DAVID ANDERSON

I HEREBY CERTIFY THIS TO BE A CORRECT PLAT OF A SURVEY MADE UNDER MY DIRECTION IN FEBRUARY, 1985.

Richard D. Roll
REGISTERED SURVEYOR No. 4957

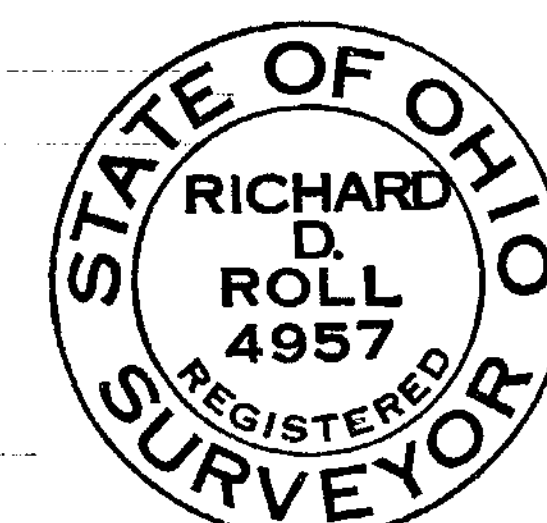

APPROVED FOR
MATHEMATICAL ACCURACY
Clinton County Engineer

Per Becky Stewart
FEB 25 1985

CLINCO

ENGINEERS - SURVEYORS
P. O. Box 241

62 1/2 E. SUGARTREE ST. WILMINGTON, OHIO

SCALE <u>1"=40'</u>	DRAWN BY <u>CLY</u>	CHECKED BY <u>RDR</u>
DATE <u>February 21, 1985</u>	DRWG. <u>C-4657</u>	