

RECEIVED BY THE WILMINGTON CITY PLANNING COMMISSION ON August 28, 1984

Bonnie Macdonald
SECRETARY

CLINTON COUNTY ENGINEERS
RECORD OF LAND DIVISION

VOLUME 18 PLAT NO. 6

DATE 8-28-84
SCALE 1" = 30'

APPROVED ON August 28, 1984

Richard D. Roll
REGISTERED SURVEYOR

Bonnie Macdonald
SECRETARY

DEED REFERENCE
DEED BOOK 215 PAGE 187
TOWNSHIP Union - City of Wilmington
MILITARY SURVEY No. 1257



1" = 30'

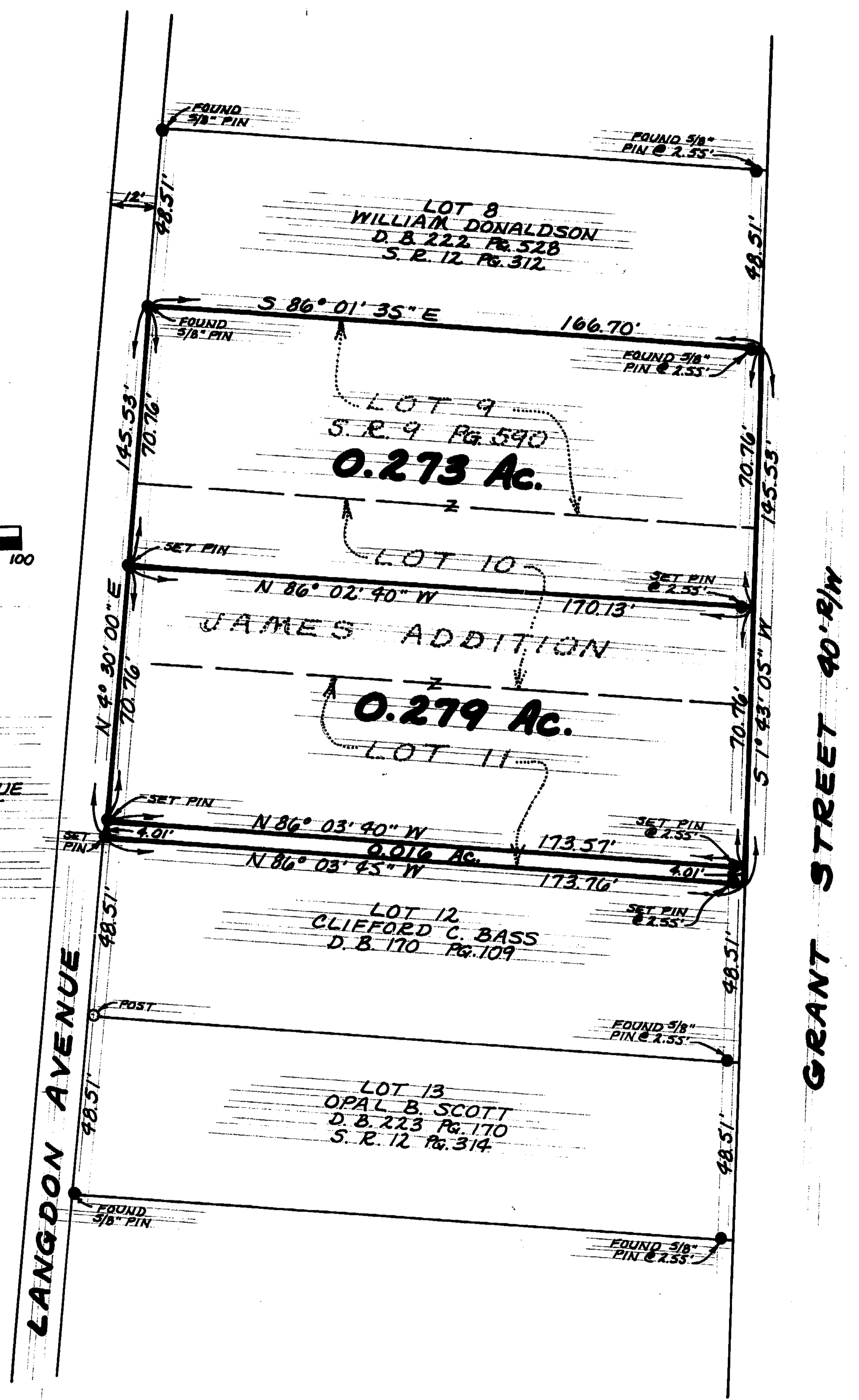
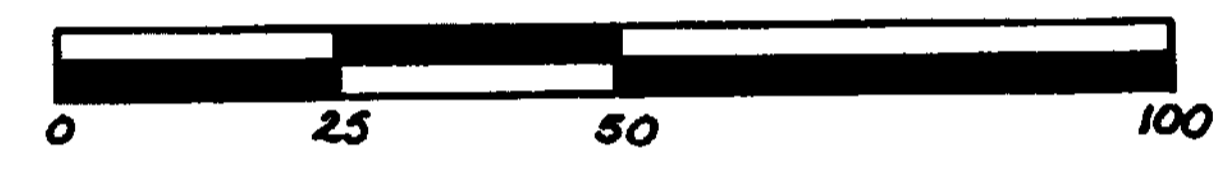

NOTES:

- (1) "SET PIN" DENOTES 1/2" x 30" IRON PIN WITH PLASTIC CAP.
- (2) REFERENCE BEARING: N 4° 30' 00" E ON THE MARGIN OF LANGDON AVENUE AS SHOWN ON THE RECORDED PLAT OF JAMES ADDITION.
- (3) THE 0.016 ACRE TRACT IS TO BE CONVEYED TO THE ADJACENT OWNER.

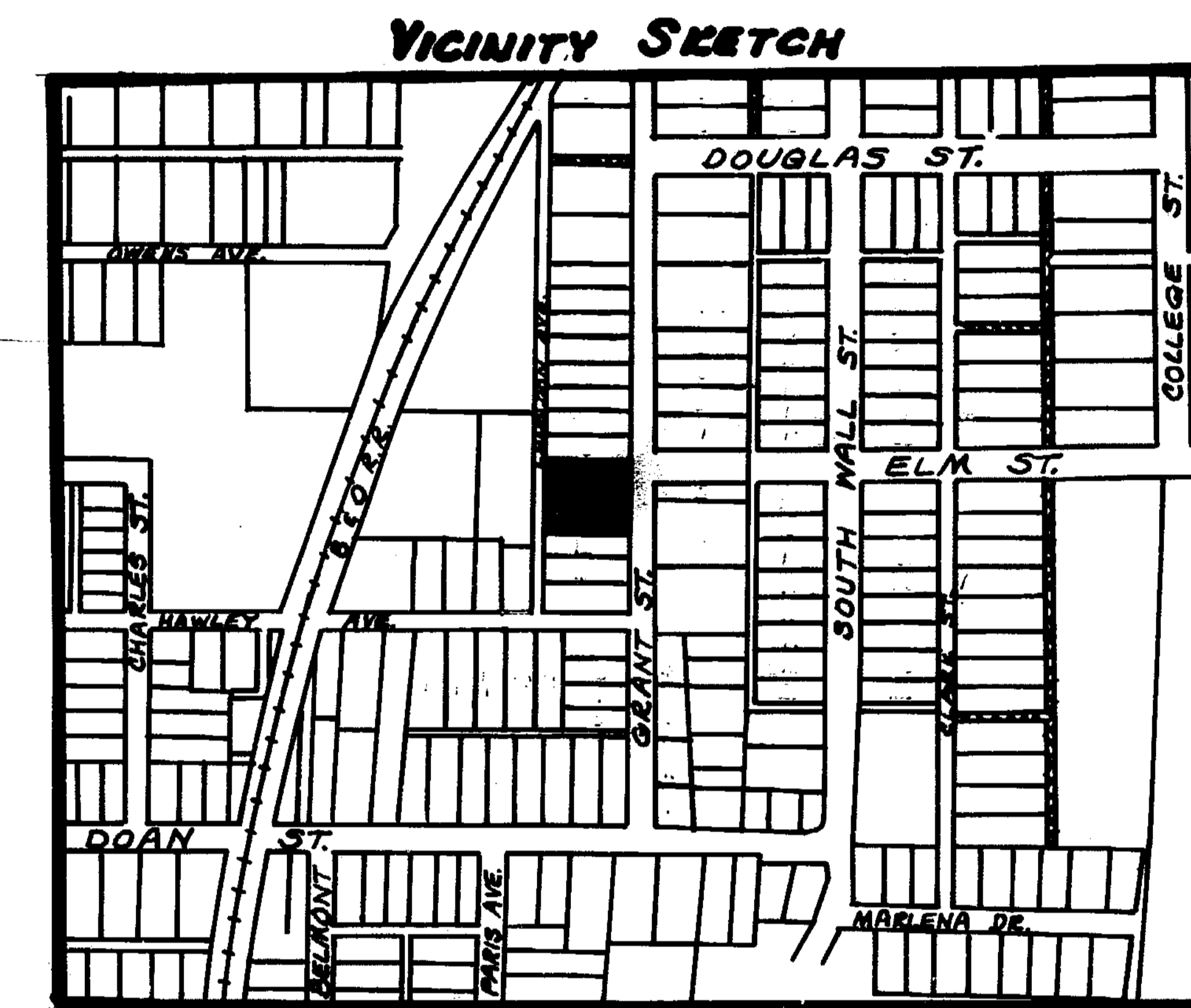

ELM STREET

GRANT STREET 40'-R/W

LANGDON AVENUE

SURVEY PLAT OF
PARTS OF LOTS No. 9, No. 10 & No. 11
JAMES ADDITION

CITY OF WILMINGTON
UNION TOWNSHIP
CLINTON COUNTY, OHIO

I HEREBY CERTIFY THIS TO BE A CORRECT PLAT OF A SURVEY
MADE UNDER MY DIRECTION IN AUGUST, 1984.

Richard D. Roll
REGISTERED SURVEYOR No. 4457

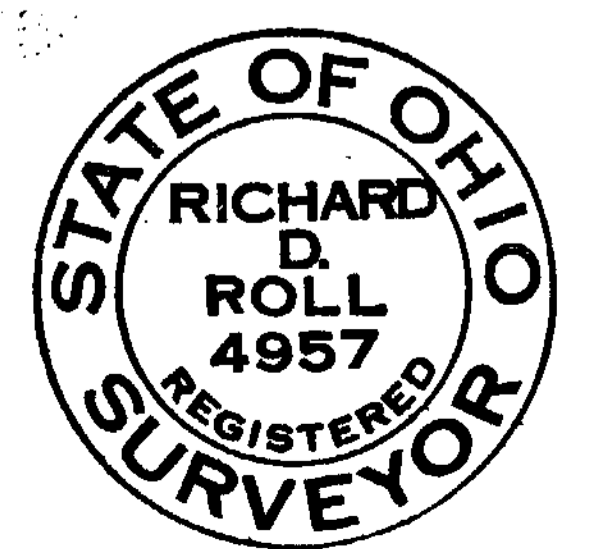

APPROVED FOR
MATHEMATICAL ACCURACY
Clinton County Engineer
Per Rocky Stewart
SEP 6 1984

CLINCO
ENGINEERS - SURVEYORS
P.O. Box 241
62 1/2 E. SUGARTREE ST. WILMINGTON, OHIO

SCALE 1" = 30'	DRAWN BY CLY	CHECKED BY RDR
DATE August 24, 1984	DRWG. C-4590	