

**CLINTON COUNTY ENGINEERS
RECORD OF LAND DIVISION**

VOLUME 18 PLAT NO. 5
DATE 5-17-84
SCALE 1" = 100'

DEED REFERENCE
282 356
271 418
DEED BOOK 282 PAGE 28
TOWNSHIP Marion - Village of Blanchester
MILITARY SURVEY NO. 3342

NOTES

- (1) "SET PIN" DENOTES 1/2" x 30" IRON PIN WITH PLASTIC CAP.
- (2) "SET NAIL" DENOTES P.K. MASONRY NAIL.
- (3) BEARING REFERENCE: BEARINGS WERE DERIVED FROM THE DEED AS RECORDED IN VOLUME 271, PAGE 418, OF THE CLINTON COUNTY DEED RECORDS.

1" = 100'

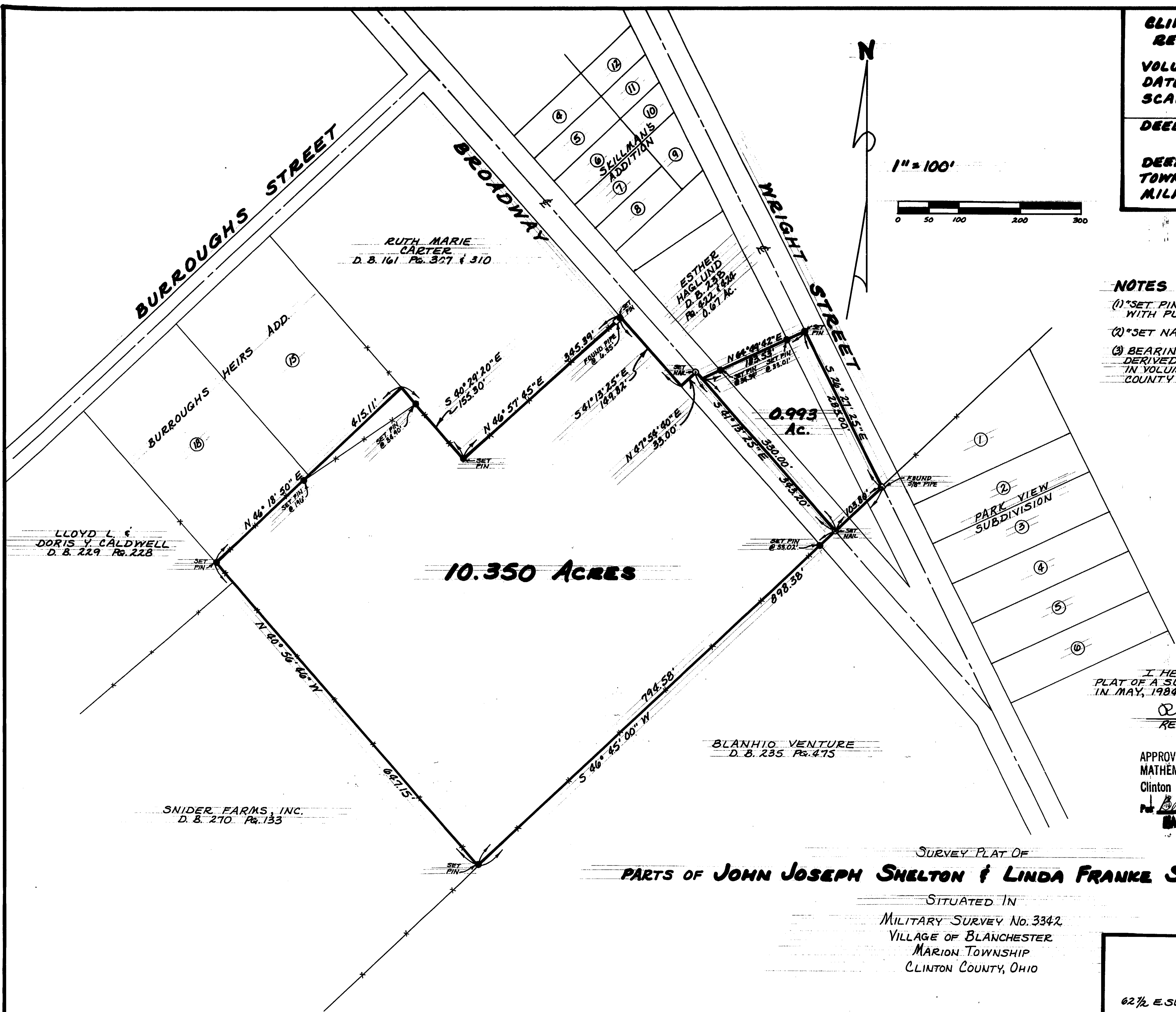

I HEREBY CERTIFY THIS TO BE A CORRECT PLAT OF A SURVEY MADE UNDER MY DIRECTION IN MAY, 1984.

Richard D. Roll
REGISTERED SURVEYOR No. 4957

APPROVED FOR
MATHEMATICAL ACCURACY
Clinton County Engineer
Barbara Stewart
MAY 21 1984



**SURVEY PLAT OF
PARTS OF JOHN JOSEPH SHELTON & LINDA FRANKE SHELTON LANDS**

SITUATED IN
MILITARY SURVEY No. 3342
VILLAGE OF BLANCHESTER
MARION TOWNSHIP
CLINTON COUNTY, OHIO

CLINCO
ENGINEERS - SURVEYORS
P.O. Box 241
62 1/2 E. SUGARTREE ST. WILMINGTON, OHIO

| | | |
|-------------------|--------------|----------------|
| SCALE 1" = 100' | DRAWN BY CLY | CHECKED BY RDR |
| DATE May 17, 1984 | DRAWN C-4545 | |