

RECEIVED BY CLINTON COUNTY, OHIO

ON February 21 1985

The approval of this plat by the Board of Commissioners does not constitute approval by the Board of streets or zoning and the drainage of this subdivision.

Yancy Mackay

CLERK

APPROVED ON 2-21 1985

D. M. Zif

Donald E. Bailey

David R. Stewart

COMMISSIONERS OF CLINTON COUNTY, OHIO

NORTH

VOLUME 18 PLAT No. 4
CLINTON COUNTY ENGINEER'S
RECORD OF LAND SURVEYS

DATE FEB. 1, 1985

SCALE 1" = 50'

DEED REFERENCE

D.B. 245, PAGE 413

TOWNSHIP RICHLAND

MILITARY SURVEY 837

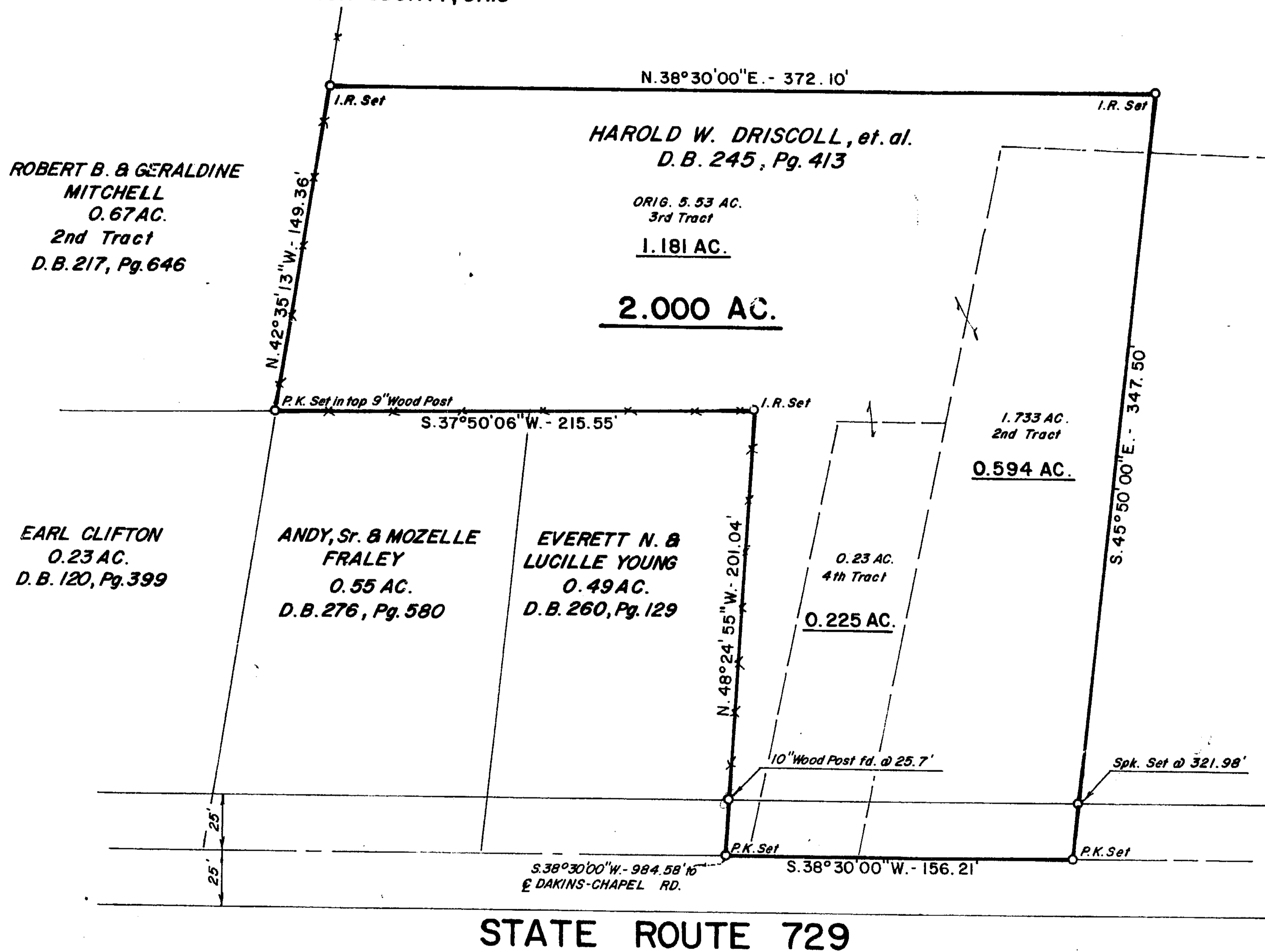

NOTES

I. R. = 1/2" DIA. IRON ROD WITH 1" DIA. PLASTIC CAP
STAMPED "RLS 4706"

REFERENCE BEARING: S. 38° 30' W. - LINE OF S. R. 729
PER S. R. 8, Pg. 79.

OCCUPATION: FENCE LINES, ROADWAY.

ALL MONUMENTATION IS IN GOOD CONDITION.

STATE ROUTE 729

APPROVED FOR
MATHEMATICAL ACCURACY
Clinton County Engineer

Per Melrose Helms

FEB 20 1985



Gale L. Helms
GALE L. HELMS, REG. SURVEYOR No. 4706

Gale L. Helms & Assoc., Inc.
Consulting Engineers & Surveyors
222 N. OAKLAND AVE.
WASHINGTON C. H., OHIO 43160 PH. (614) 335-3816

SURVEY OF 2.000 ACRES
V.M.S. 837
RICHLAND TOWNSHIP
CLINTON COUNTY, OHIO

DATE: FEB. 1, 1985 SCALE: 1" = 50'