

RECEIVED BY THE CLINTON COUNTY COMMISSIONERS ON Oct 6 1986

The approval of this plat by the Board of County Commissioners does not constitute the approval by the Board of Health, roads or streets, zoning and the drainage of this subdivision.

CLINTON COUNTY ENGINEERS
RECORD OF LAND DIVISION

VOLUME 18 PLAT NO. 300
DATE 10-16-1986
SCALE 1" = 50'

APPROVED ON Oct 6 1986

Brenda Mages
Deputy CLERK

David R. Stewart *Thomas G. Fisher* *DeBenedictis*
Commissioners of Clinton County, Ohio

DEED REFERENCE

DEED BOOK 232 PAGE 340
TOWNSHIP MARION
MILITARY SURVEY NO. 2708

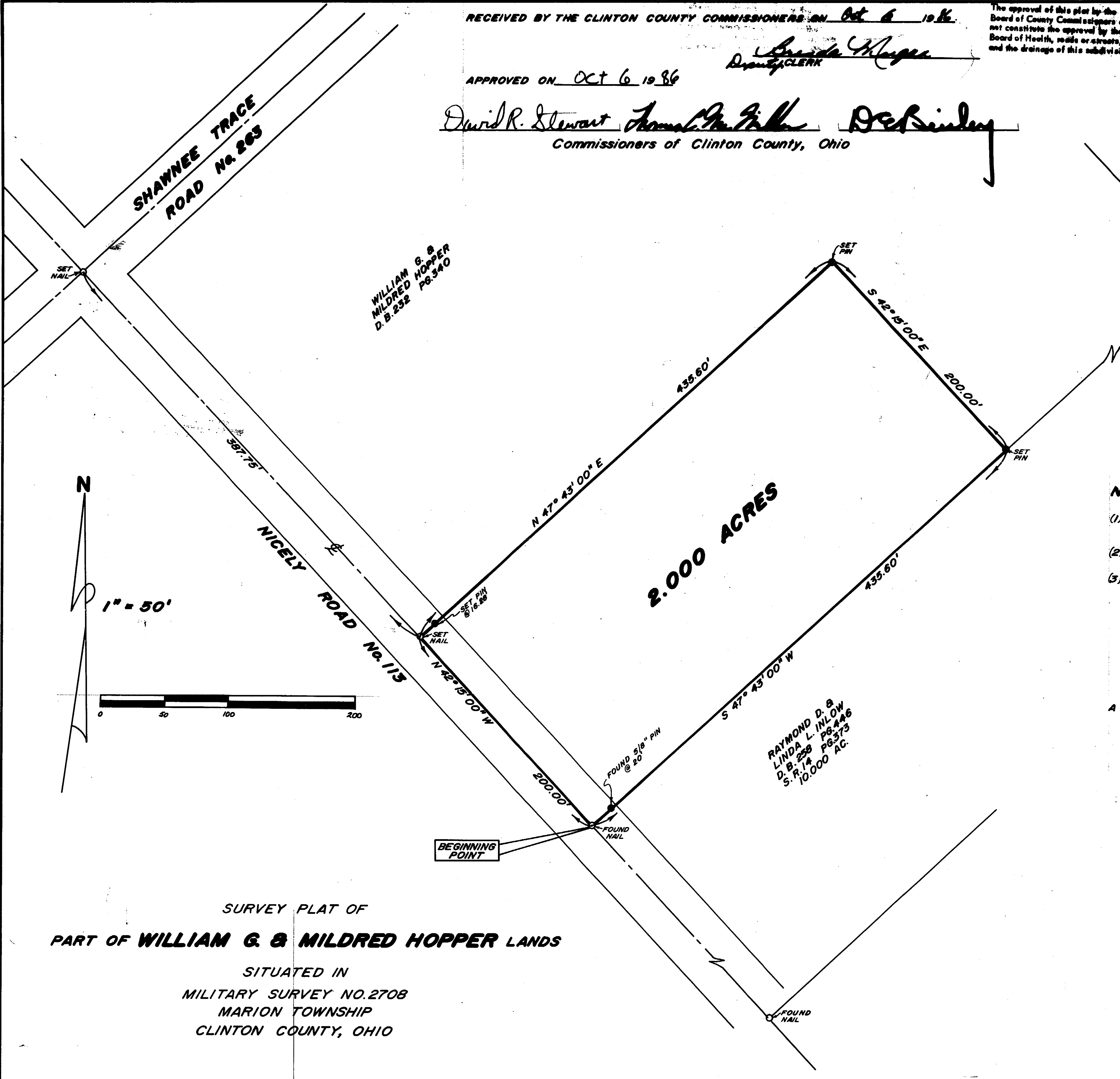

NOTES:

- (1) "SET PIN" DENOTES 1/2" x 30" IRON PIN WITH PLASTIC CAP.
- (2) "SET NAIL" DENOTES P.K. MASONRY NAIL.
- (3) BEARINGS WERE DERIVED FROM THE SURVEY OF THE 10.000 ACRE TRACT AS RECORDED IN VOLUME 14, PLAT NO. 373, OF THE CLINTON COUNTY ENGINEERS RECORD OF LAND DIVISION.

I HEREBY CERTIFY THIS TO BE A CORRECT PLAT OF A SURVEY MADE UNDER MY DIRECTION IN OCTOBER, 1986.

Richard D. Roll
REGISTERED SURVEYOR NO. 4957



APPROVED FOR
MATHEMATICAL ACCURACY
Clinton County Engineer

Per *Meadee Niedhardt*

OCT 6 1986

SURVEY PLAT OF
PART OF WILLIAM G. & MILDRED HOPPER LANDS

SITUATED IN
MILITARY SURVEY NO. 2708
MARION TOWNSHIP
CLINTON COUNTY, OHIO

CLINCO
ENGINEERS & SURVEYORS
P.O. BOX 241
62 1/2 E. SUGARTREE ST. WILMINGTON, OHIO

SCALE 1" = 50'	DRAWN BY CLY	CHECKED BY RDR
DATE October 6, 1986	DRWG. C-4968	