

I HEREBY CERTIFY THIS TO BE A CORRECT PLAT OF A SURVEY MADE UNDER MY DIRECTION IN APRIL, 1985.

Richard D. Roll

REGISTERED SURVEYOR No. 4957



1" = 200'



CLINTON COUNTY ENGINEERS
 RECORD OF LAND DIVISION
 VOLUME 18 PLAT NO. 30
 DATE 4-25-85
 SCALE 1" = 200'

DEED REFERENCE
 DEED BOOK 278 PAGE 73
 TOWNSHIP GREEN & Clark
 MILITARY SURVEY No. 2389

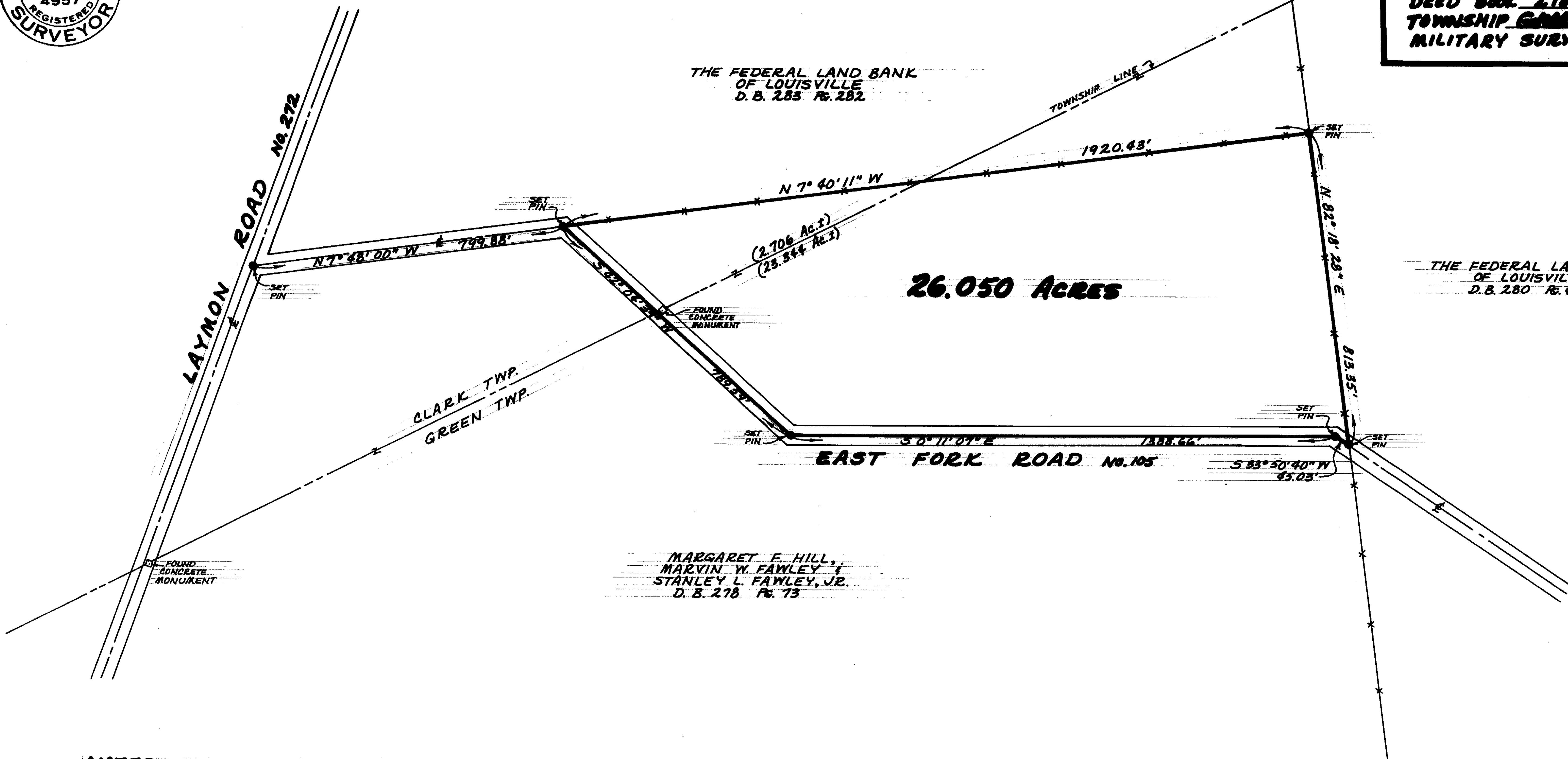

NOTES:

- (1) "SET PIN" DENOTES 1/2" x 30" IRON PIN WITH PLASTIC CAP.
- (2) BEARING REFERENCE: BEARINGS WERE DERIVED FROM THE DEED AS RECORDED IN VOLUME 278, PAGE 73, OF THE CLINTON COUNTY DEED RECORDS.

SURVEY PLAT OF
PART OF MARGARET F. HILL, ET AL LANDS
 SITUATED IN
 MILITARY SURVEY No. 2389
 GREEN & CLARK TOWNSHIPS
 CLINTON COUNTY, OHIO

APPROVED FOR
 MATHEMATICAL ACCURACY
 Clinton County Engineer
 Per *Becky Stewart*
 APR 29 1985

CLINCO
 ENGINEERS ~ SURVEYORS
 P.O. Box 241
 62 1/2 E SUGARTREE ST. WILMINGTON, OHIO

SCALE 1" = 200'	DRAWN BY CLY	CHECKED BY RDR
DATE April 25, 1985	DRAWN C-4577	