

**CLINTON COUNTY ENGINEERS
RECORD OF LAND DIVISION**

VOLUME 18 PLAT NO. 3
DATE 12-12-84
SCALE 1" = 100'

DEED REFERENCE

DEED BOOK 203 PAGE 370
TOWNSHIP VERNON
MILITARY SURVEY NO. 2251 &
NO. 2965

NOTES:

- (1) "SET PIN" DENOTES 1/2" x 30" IRON PIN WITH PLASTIC CAP.
- (2) "SET NAIL" DENOTES P. K. MASONRY NAIL.
- (3) BEARING REFERENCE: BEARINGS WERE DERIVED FROM THE SURVEY OF THE 0.112 ACRE TRACT AS RECORDED IN VOLUME 11, PLAT No. 257, OF THE CLINTON COUNTY ENGINEERS RECORD OF LAND DIVISION.

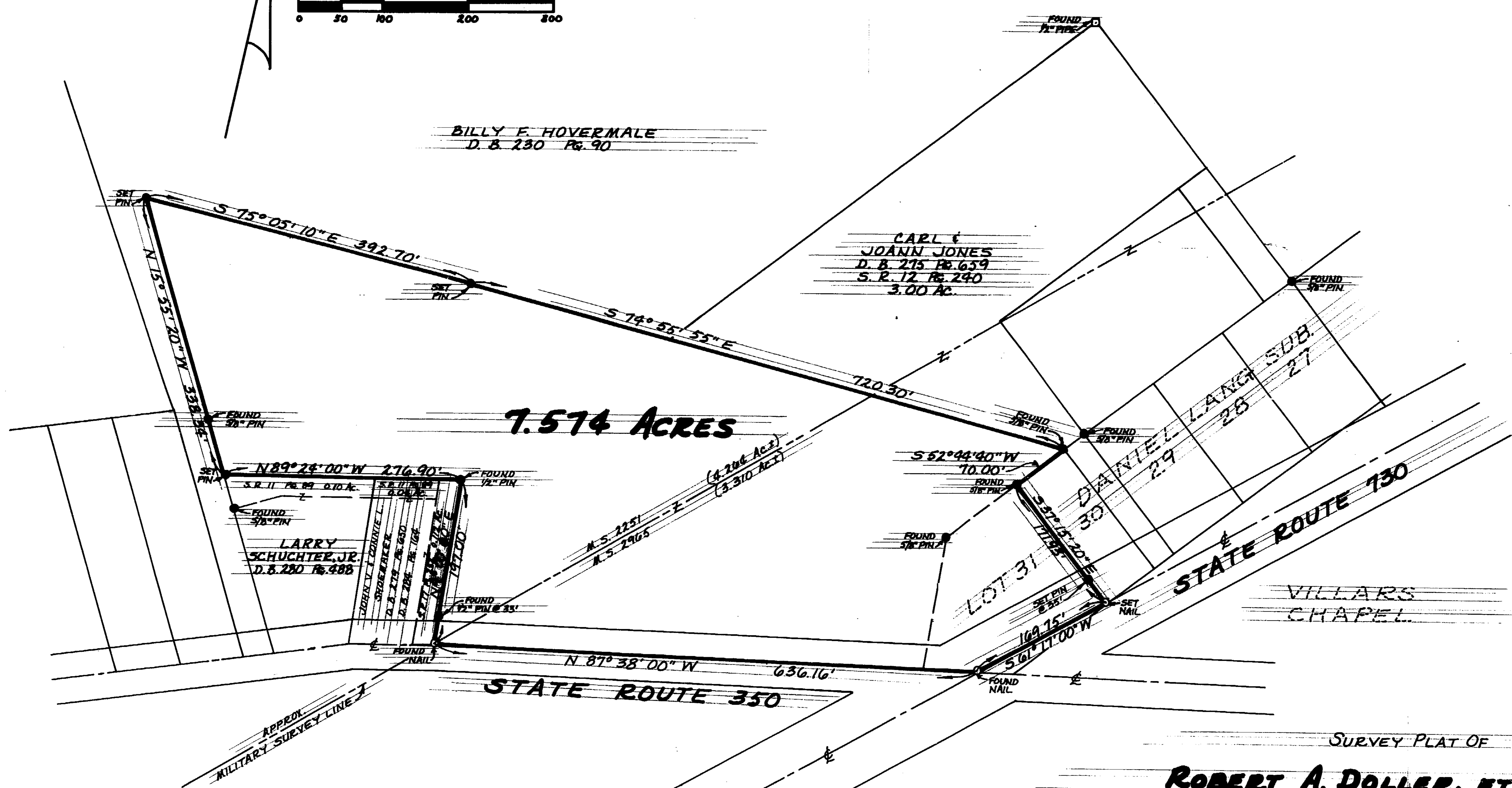
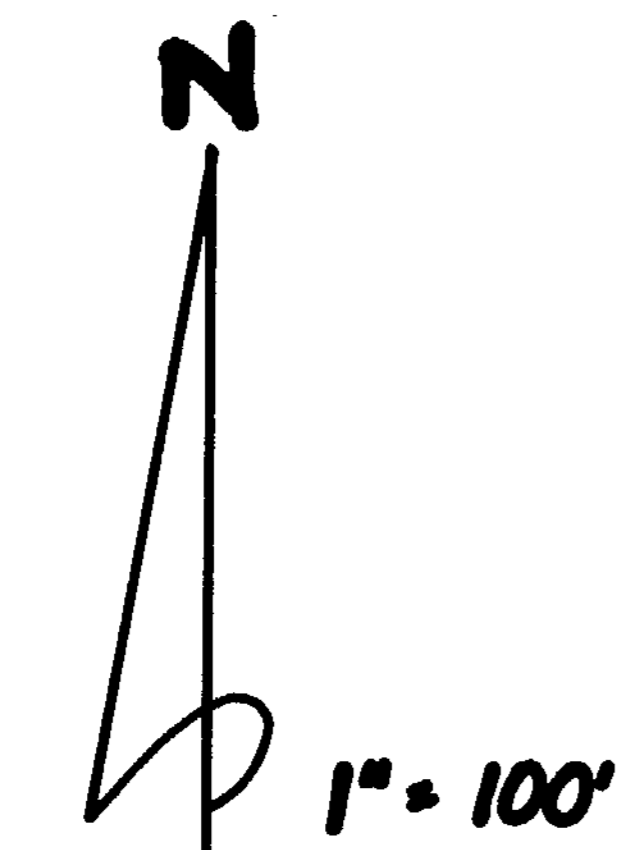

SURVEY PLAT OF
ROBERT A. DOLLER, ET AL LANDS
SITUATED IN
MILITARY SURVEYS No. 2251 & No. 2965
VERNON TOWNSHIP
CLINTON COUNTY, OHIO

I HEREBY CERTIFY THIS TO BE A CORRECT PLAT OF A SURVEY MADE UNDER MY DIRECTION IN DECEMBER, 1984.



Richard D. Roll
REGISTERED SURVEYOR No. 4957

APPROVED FOR
MATHEMATICAL ACCURACY
Clinton County Engineer
Per *Becky Stewart*
DEC 18 1984

CLINCO
ENGINEERS-SURVEYORS
P. O. Box 241
62 1/2 E. SUGARTREE ST. WILMINGTON, OHIO

SCALE 1" = 100'	DRAWN BY C.Y.	CHECKED BY RDC
DATE December 12, 1984	DRWG. C-4631	