

CLINTON COUNTY ENGINEER'S  
 RECORD OF LAND DIVISION  
 VOLUME 18 PLAT 299  
 DATE 10-10-1986  
 PREVIOUS DEED REFERENCE  
 VOLUME 286 PAGE 878  
 MILITARY SURVEY No. 4397 & 3430  
 GREEN TOWNSHIP

- LEGEND**
- 1/2" HEX BOLT FOUND
  - 4" DIA. STEEL POST FOUND
  - P.K. MASONRY NAIL SET
  - 3/8" IRON PIN w/I.D. CAP SET
  - X — EXISTING WOVEN WIRE FENCE

BEARINGS ARE DERIVED FROM  
 S 22° 20' 00" E CENTERLINE PER  
 S.R. 18, PLAT 149.

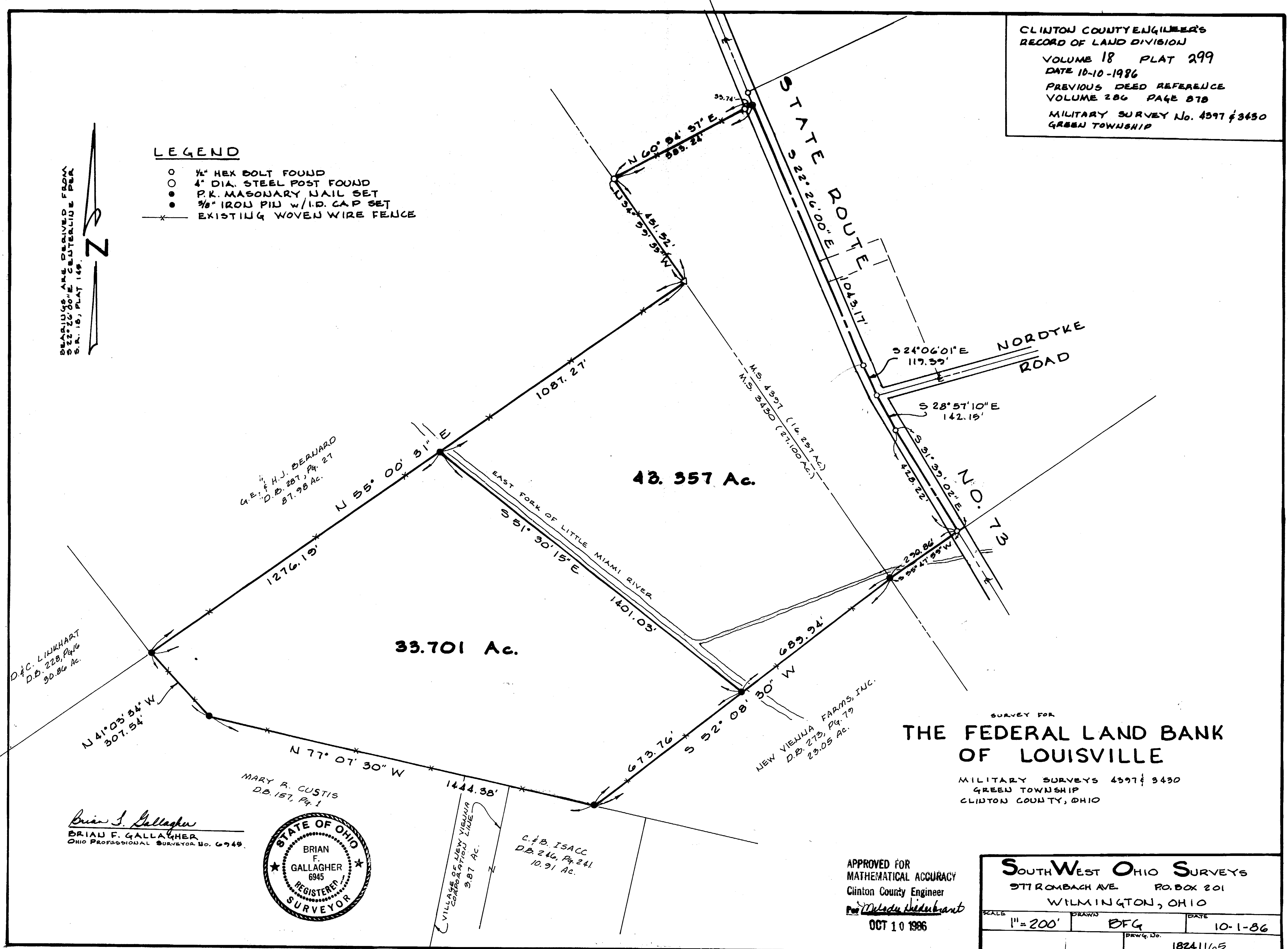

D. & C. LINKHART  
 D.B. 228, Pg. 16  
 30.86 Ac.

H.J. BERNARD  
 D.B. 287, Pg. 27  
 81.98 Ac.

33.701 Ac.

43.357 Ac.

NEW VENUA FARMS, INC.  
 D.B. 279, Pg. 79  
 23.05 Ac.

C.F.B. ISACC  
 D.B. 246, Pg. 241  
 10.91 Ac.

VILLAGE OF NEW VENUA  
 COMPARATION LINE  
 3.87 Ac.

MARY R. CUSTIS  
 D.B. 157, Pg. 1

Brian F. Gallagher  
 BRIAN F. GALLAGHER  
 OHIO PROFESSIONAL SURVEYOR No. 6945

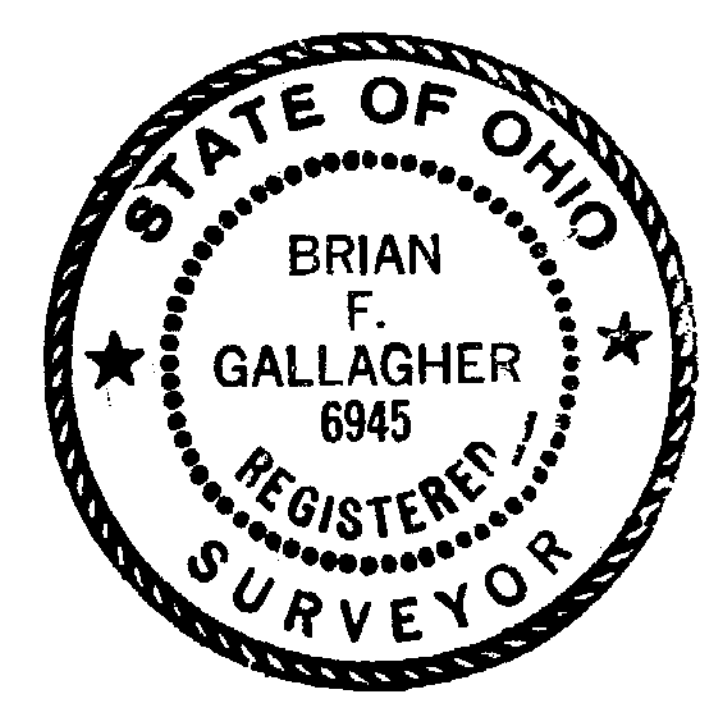

SURVEY FOR  
**THE FEDERAL LAND BANK  
 OF LOUISVILLE**  
 MILITARY SURVEYS 4397 & 3430  
 GREEN TOWNSHIP  
 CLINTON COUNTY, OHIO

APPROVED FOR  
 MATHEMATICAL ACCURACY  
 Clinton County Engineer  
*Melode Hildebrand*  
 OCT 10 1986

**SOUTH WEST OHIO SURVEYS**  
 577 ROMBACH AVE. P.O. BOX 201  
 WILMINGTON, OHIO

SCALE	DRAWN	DATE
1" = 200'	BFG	10-1-86
DRAWN No.		18241165