

CLINTON COUNTY ENGINEER'S
 RECORD OF LAND DIVISION
 VOLUME 18, PAGE 29
 DATE: _____
 DEED REFERENCE:
 DEED BOOK 217, PAGE 560
 TOWNSHIP GREEN
 M.S. No. 2386

BEARINGS ARE DERIVED FROM THE
 CENTERLINE OF S.R. No. 73 AS PER
 SURVEY RECORD IN BK. 10, Pg. 190.

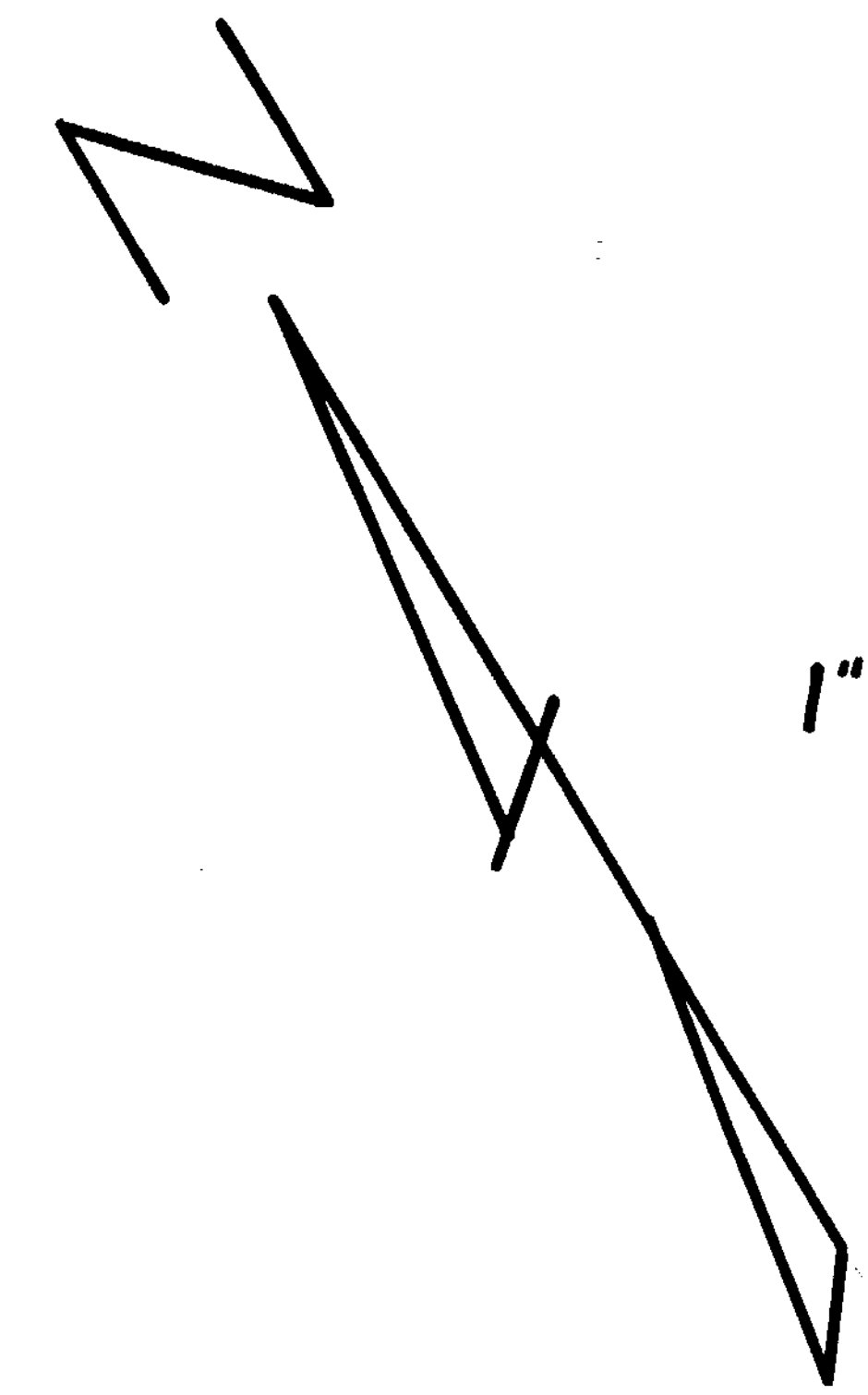

1" = 60'

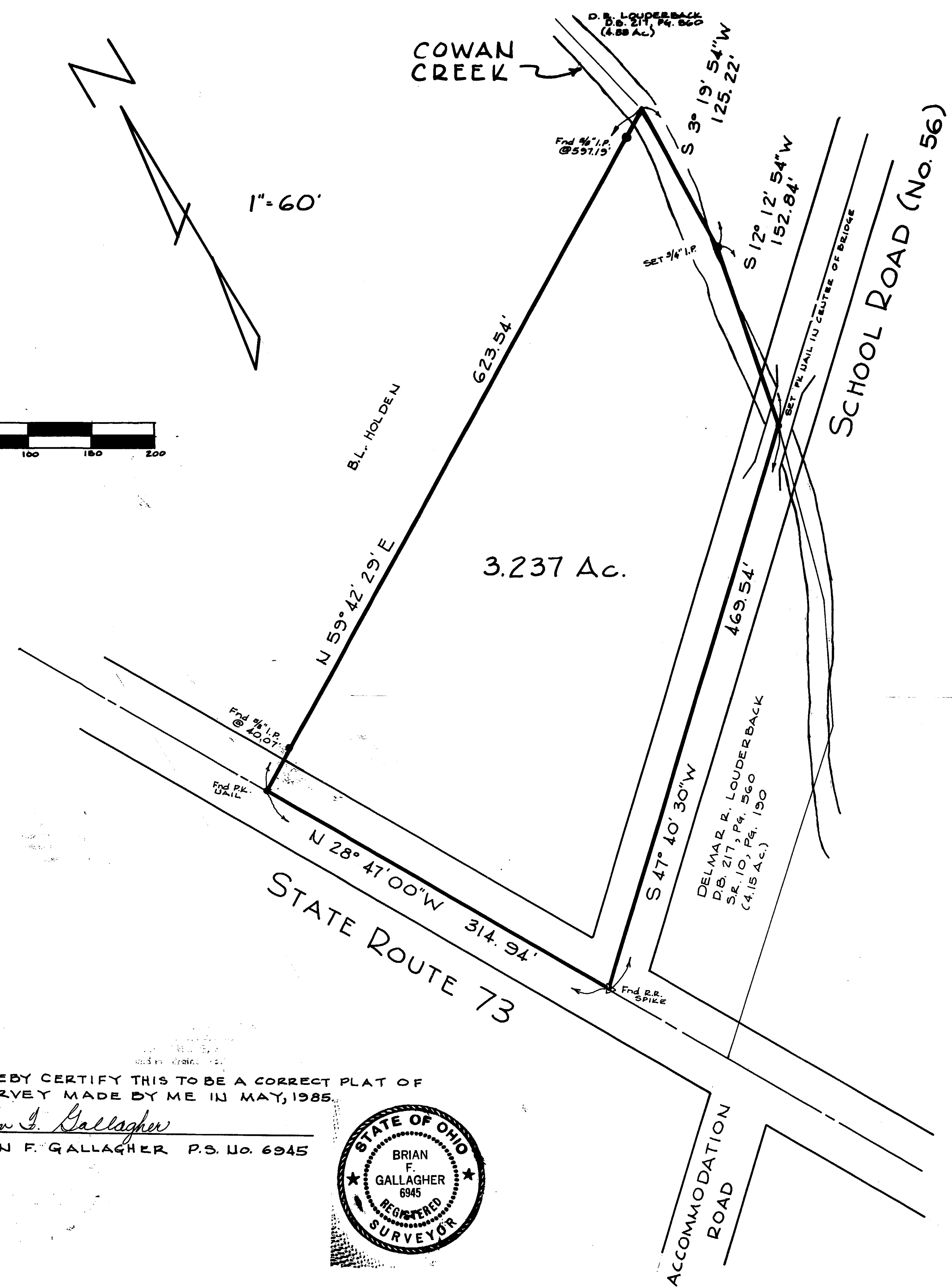

RECEIVED BY THE CLINTON COUNTY COMMISSIONERS
 ON May 23, 1985.

Nancy McKay
 CLERK

APPROVED ON 5-23, 1985.

D.M.F. David E. Bailey
David R. Stewart

COMMISSIONERS OF CLINTON COUNTY

The approval of this plat by the
 Board of County Commissioners does
 not constitute the approval by the
 Board of Health, roads or streets, zoning
 and the drainage of this subdivision.

SURVEY PLAT OF
 PART OF DELMAR R. LOUDERBACK LANDS
 LOCATED IN
 M.S. No. 2386
 GREEN TOWNSHIP
 CLINTON COUNTY, OHIO
 (3.237 Ac.)

I HEREBY CERTIFY THIS TO BE A CORRECT PLAT OF
 A SURVEY MADE BY ME IN MAY, 1985.

Brian F. Gallagher
 BRIAN F. GALLAGHER P.S. No. 6945

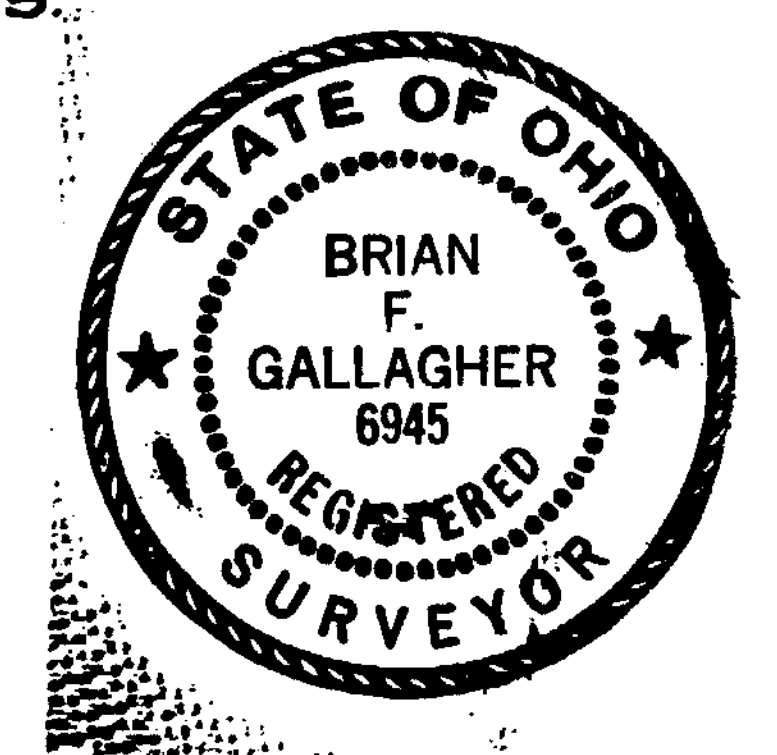

APPROVED FOR
 MATHEMATICAL ACCURACY
 Clinton County Engineer
 Per Melodie Vidler
 MAY 23 1985

BRIAN F. GALLAGHER
 ~SURVEYOR~
 WILMINGTON, OHIO
 DATE: May 22, 1985 SCALE: 1" = 60'
 1824002