

VICINITY SKETCH  
1" = 300'

VOLUME 18 PLAT NO. 289  
CLINTON COUNTY ENGINEERS  
RECORD OF LAND DIVISION  
DATE: <sup>09-26-86</sup> JUNE 18, 1980  
SCALE: 1" = 50'  
TOWNSHIP - VERNON  
MILITARY SURVEY NO. 2251 & 2965

DEED REFERENCE  
DEED BOOK 231 PAGE 276

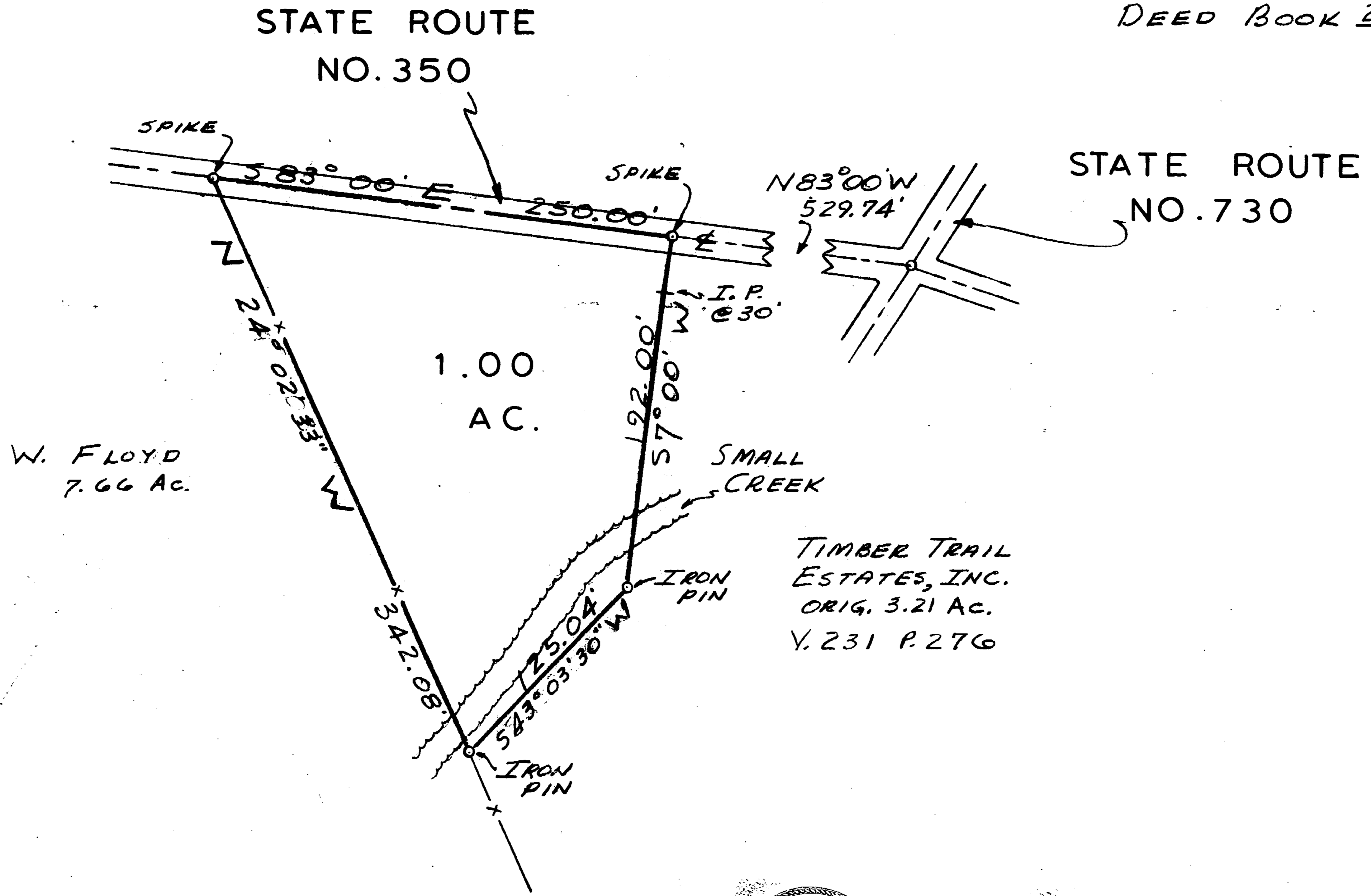

The approval of this plat by the Board of County Commissioners does not constitute the approval by the Board of Health, roads or streets, zoning and the drainage of this subdivision.

APPROVAL  
CLINTON COUNTY COMMISSIONERS

DATE 9-29-86  
DATE 9-29-86  
DATE 9-29-86

David R. Stewart  
Thomas C. Miller  
David E. Bailey

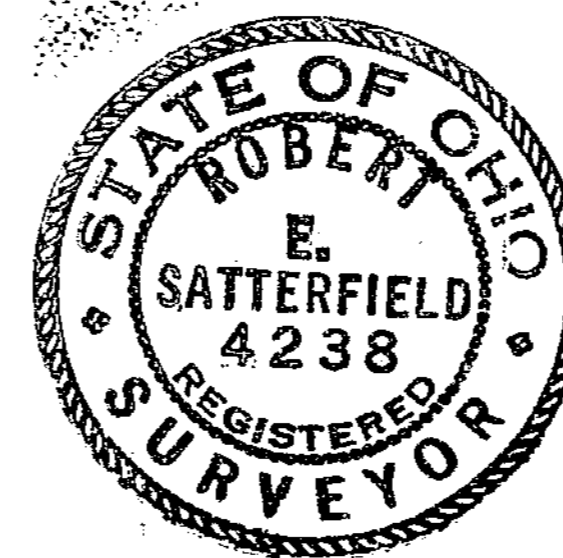

Robert E. Satterfield  
CIVIL ENGINEER & SURVEYOR  
WEST UNION, OHIO

APPROVED FOR  
REGISTERED PLAT  
CLINTON COUNTY ENGINEERS  
Margaret Waters  
SEP 28 1986

SURVEY  
FOR  
TIMBER TRAIL ESTATES, INC.

MILITARY SURVEY NOS. 2251 & 2965  
VERNON TOWNSHIP  
CLINTON COUNTY, OHIO  
SCALE 1" = 50'  
JUNE, 1980

REVISED PLAT 9-24-86