

CLINTON COUNTY ENGINEERS  
 RECORD OF LAND DIVISION  
 VOLUME 18 PLAT NO. 279  
 DATE 09-18-86  
 SCALE 1" = 30'

DEED REFERENCE  
 DEED BOOK 155 PAGE 413  
 TOWNSHIP Union City of Wilmington  
 MILITARY SURVEY NO. 1051

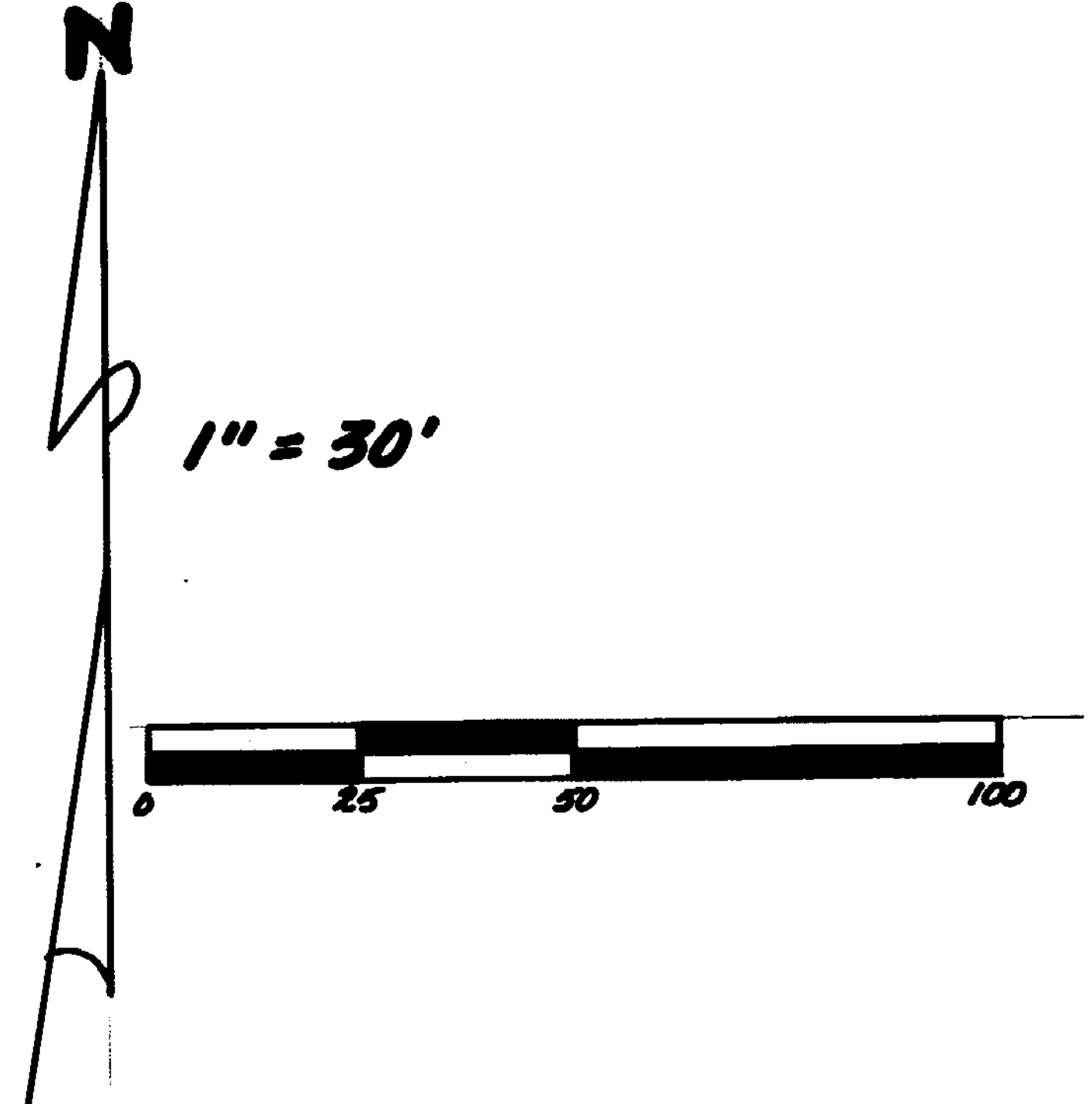

MULBERRY STREET

SOUTH STREET

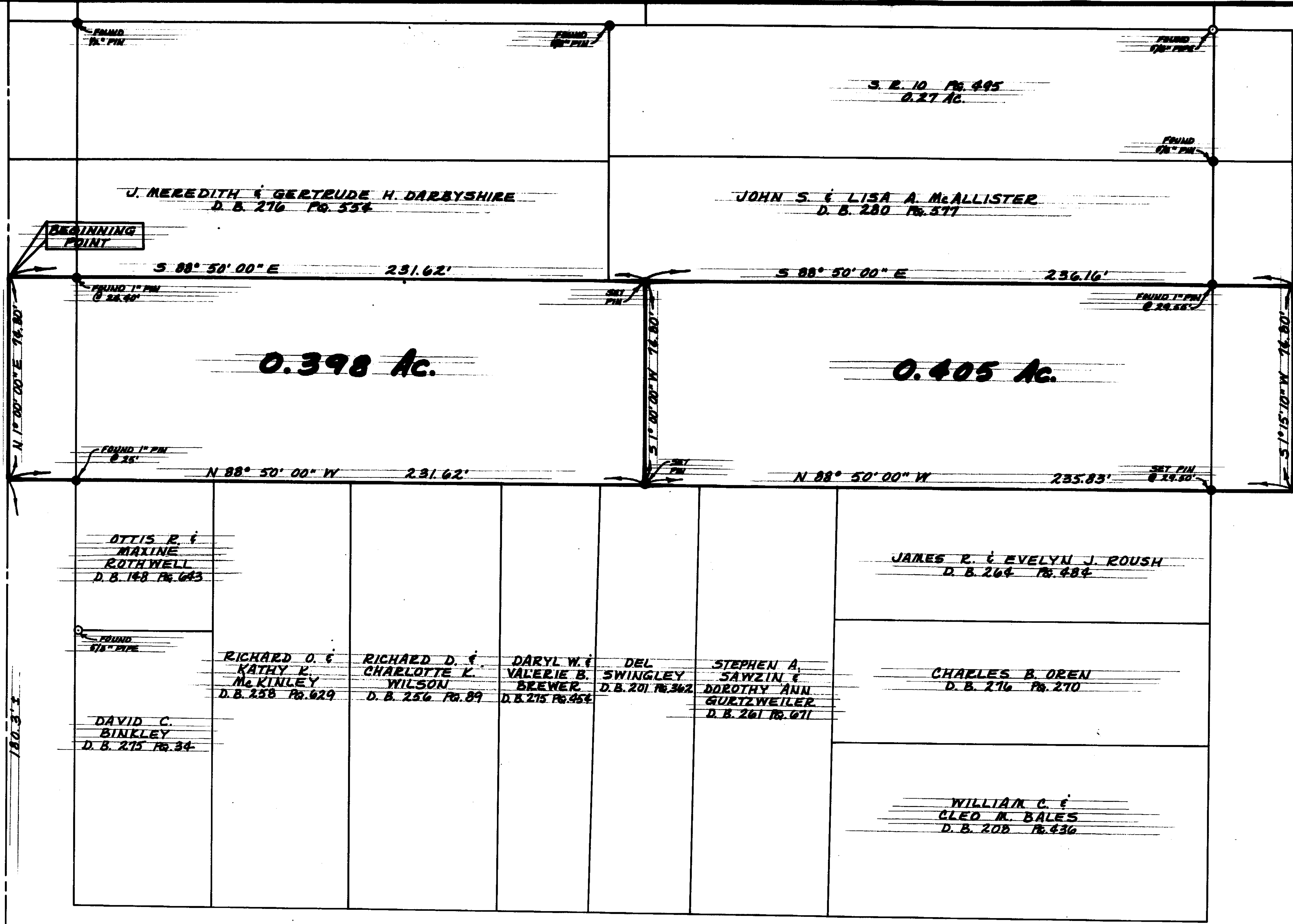

NOTES:  
 (1) "SET PIN" DENOTES 1/2" X 30" IRON PIN WITH PLASTIC CAP.  
 (2) BEARINGS WERE DERIVED FROM THE SURVEY OF THE 0.80 ACRE TRACT AS RECORDED IN VOLUME 9, PAGE 396, OF THE CLINTON COUNTY SURVEYORS RECORD.

RECEIVED BY THE WILMINGTON CITY PLANNING COMMISSION ON July 22 1986

*Lillian Graf*  
 SECRETARY

APPROVED ON July 24 1986  
*Richard D. Roll* Chairman  
*Lillian Graf* SECRETARY

I HEREBY CERTIFY THIS TO BE A CORRECT PLAT OF A SURVEY MADE UNDER MY DIRECTION IN JULY, 1986.

*Richard D. Roll*  
 REGISTERED SURVEYOR No. 4457



SURVEY PLAT OF  
**PARTS OF DAVID K. HEMPSTEAD LANDS**  
 SITUATED IN  
 MILITARY SURVEY No. 1051  
 CITY OF WILMINGTON  
 UNION TOWNSHIP  
 CLINTON COUNTY, OHIO

APPROVED FOR MATHEMATICAL ACCURACY  
 Clinton County Engineer  
 Per *Brenda Meyer*  
 JUL 16 1986

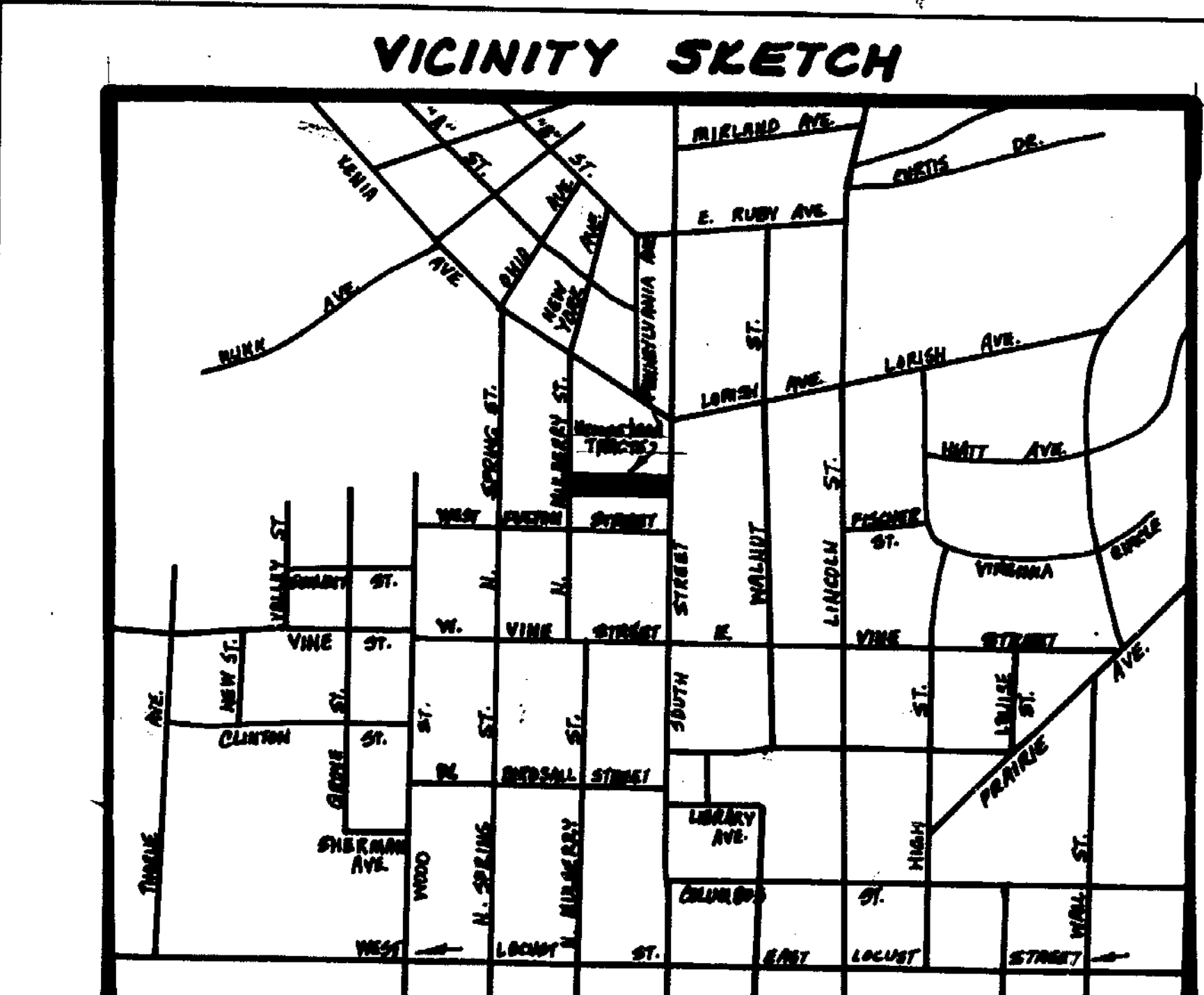

**CLINCO**  
 ENGINEERS-SURVEYORS  
 P. O. Box 241  
 62 1/2 E. SUGARTREE ST. WILMINGTON, OHIO

SCALE 1" = 30'	DRAWN BY CLY	CHECKED BY RDR
DATE July 14, 1986	DRWS. C-4920	