

CLINTON COUNTY ENGINEERS
 RECORD OF LAND DIVISION
 VOLUME 18 PLAT NO. 26
 DATE 5-10-85
 SCALE 1" = 20'

DEED REFERENCE
 DEED BOOK ²³⁸ 243 PAGE ⁶⁵⁶ 204
 TOWNSHIP Richland-Village of Sabina
 MILITARY SURVEY NO. 837

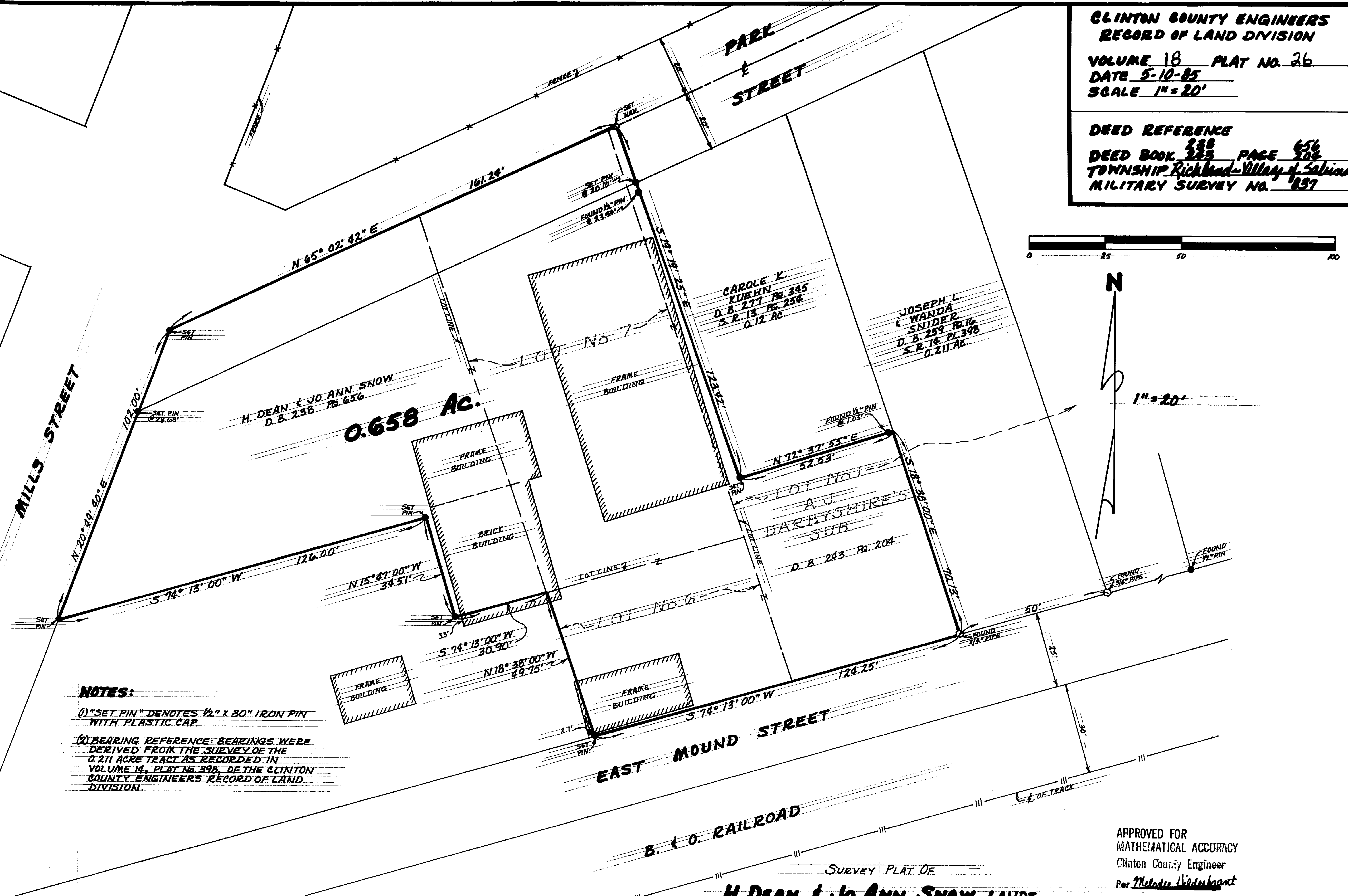
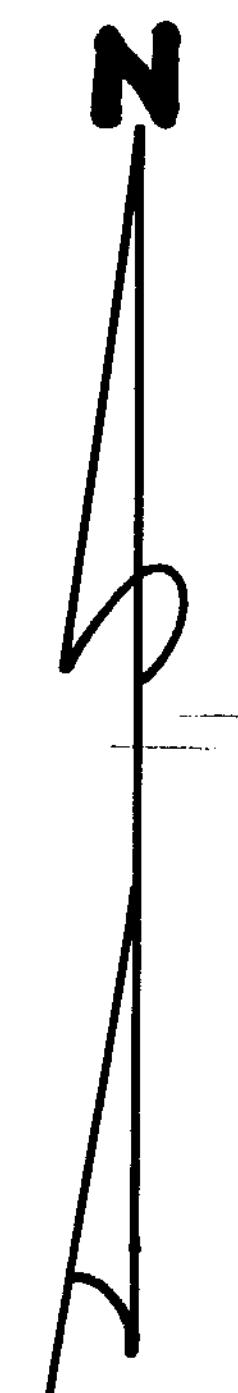
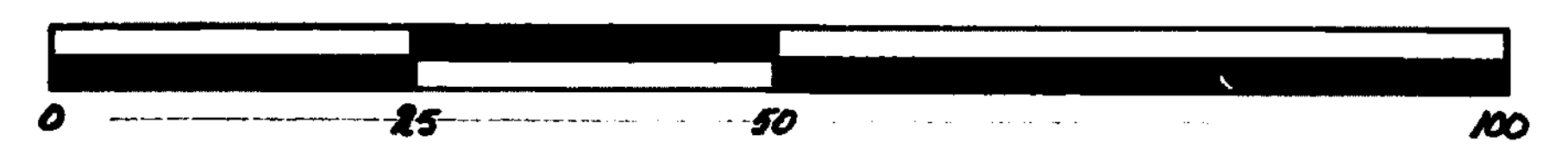

NOTES:
 (1) "SET PIN" DENOTES 1/2" x 30" IRON PIN WITH PLASTIC CAP.
 (2) BEARING REFERENCE: BEARINGS WERE DERIVED FROM THE SURVEY OF THE 0.211 ACRE TRACT AS RECORDED IN VOLUME 14, PLAT No. 398, OF THE CLINTON COUNTY ENGINEERS' RECORD OF LAND DIVISION.

APPROVED FOR
 MATHEMATICAL ACCURACY
 Clinton County Engineer
 Per Melodee Hildebrandt
 MAY 13 1985

SURVEY PLAT OF
H. DEAN & JO ANN SNOW LANDS

SITUATED IN
 MILITARY SURVEY No. 837
 VILLAGE OF SABINA
 RICHLAND TOWNSHIP
 CLINTON COUNTY, OHIO

I HEREBY CERTIFY THIS TO BE A CORRECT PLAT OF A SURVEY MADE UNDER MY DIRECTION IN MAY, 1985.
Richard D. Roll
 REGISTERED SURVEYOR No. 4457



CLINCO
 ENGINEERS-SURVEYORS
 P. O. Box 241
 62 1/2 E. SUGARTREE ST. WILMINGTON, OHIO

SCALE 1" = 20'	DRAWN BY CLY	CHECKED BY RDR
DATE May 10, 1985	DRWG. C-4687	