

CLINTON COUNTY ENGINEERS
 RECORD OF LAND DIVISION
 VOLUME 18 PLAT NO. 259
 DATE 9-12-84 9-8-86
 SCALE 1"=30'

DEED REFERENCE
 DEED BOOK 255 PAGE 467
 TOWNSHIP Wm. Y. Township
 MILITARY SURVEY NO. 3842

MAIN STREET 60' R/W

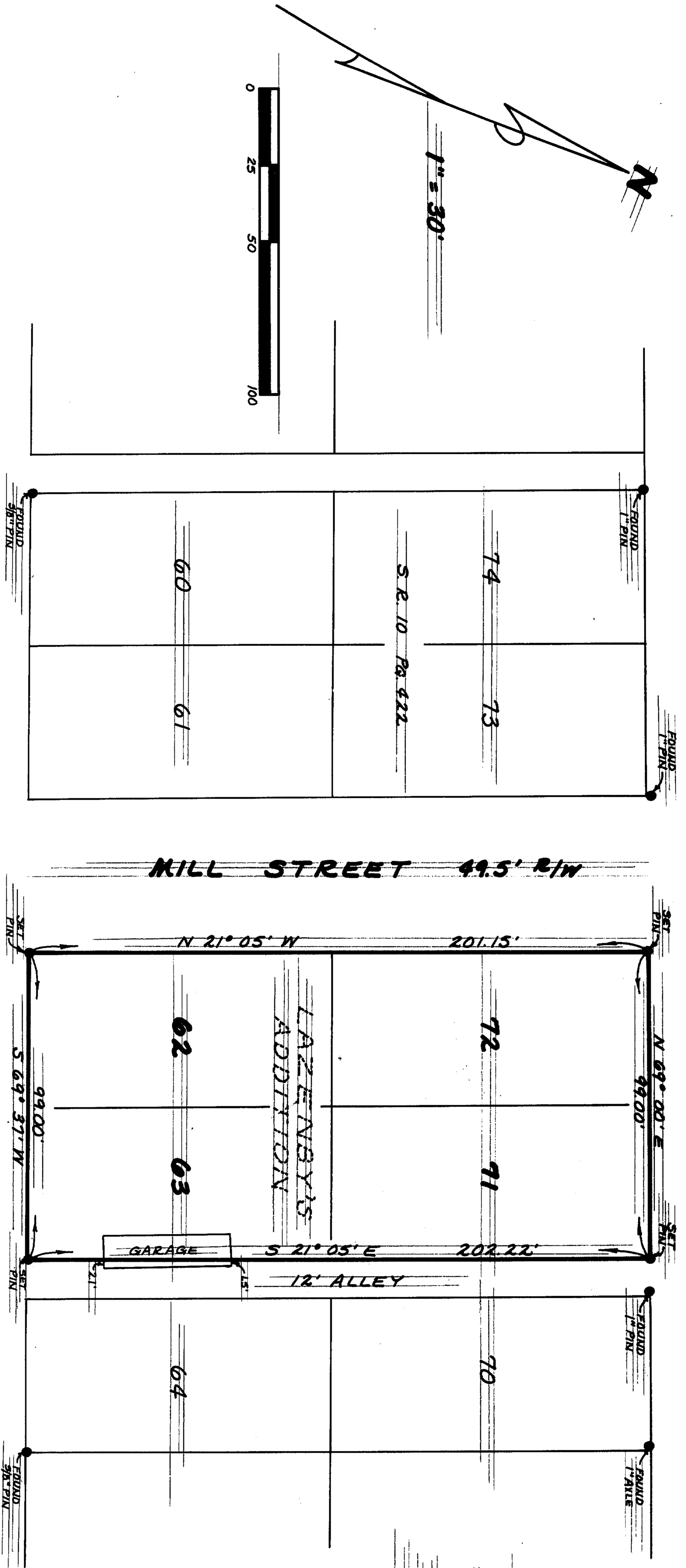

NOTES:
 (1) SET PIN DENOTES 1/2" x 30" IRON PIN WITH PLASTIC CAP
 (2) BEARING REFERENCE BEARINGS WERE DERIVED FROM THE SURVEY AS RECORDED IN VOLUME 10, PAGE 411, OF THE CLINTON COUNTY SURVEYORS RECORD

I HEREBY CERTIFY THIS TO BE A CORRECT PLAT OF A SURVEY MADE UNDER MY DIRECTION IN MAY, 1984.



Richard D. Roll
 REGISTERED SURVEYOR NO. 4957

SURVEY PLAT OF

LOTS NO. 62, NO. 63, NO. 71 & NO. 72

LAZENBY'S ADDITION

VILLAGE OF BLANCHESTER
 MARION TOWNSHIP
 CLINTON COUNTY, OHIO
 FOR ROBERT & CAROLE J. HAINES

APPROVED FOR
 MATHEMATICAL AGENCY
 Clinton County Engineer
 For Bob Stewart
 SEP 14 1984

CLINCO
 ENGINEERS-SURVEYORS
 P.O. BOX 241
 WILMINGTON, OHIO

62 1/2 E SUGARBREE ST.

SCALE 1"=30'

DATE September 14, 1984

DRAWN BY CITY CHECKED BY RDC

DEED C-4598