

NOTES:

- (1) "SET PIN" DENOTES 1/2" x 30" IRON PIN WITH PLASTIC CAP.
- (2) BEARING REFERENCE: BEARINGS WERE DERIVED FROM THE RECORDED PLAT OF WEST PARK SUBDIVISION.

CLINTON COUNTY ENGINEERS
 RECORD OF LAND DIVISION
 VOLUME 18 PLAT NO. 249
 DATE 5-20-83 9-18-86
 SCALE 1" = 30'

DEED REFERENCE

DEED BOOK 274 PAGE 266
 TOWNSHIP Richland - Village of Sabina
 MILITARY SURVEY NO. 729

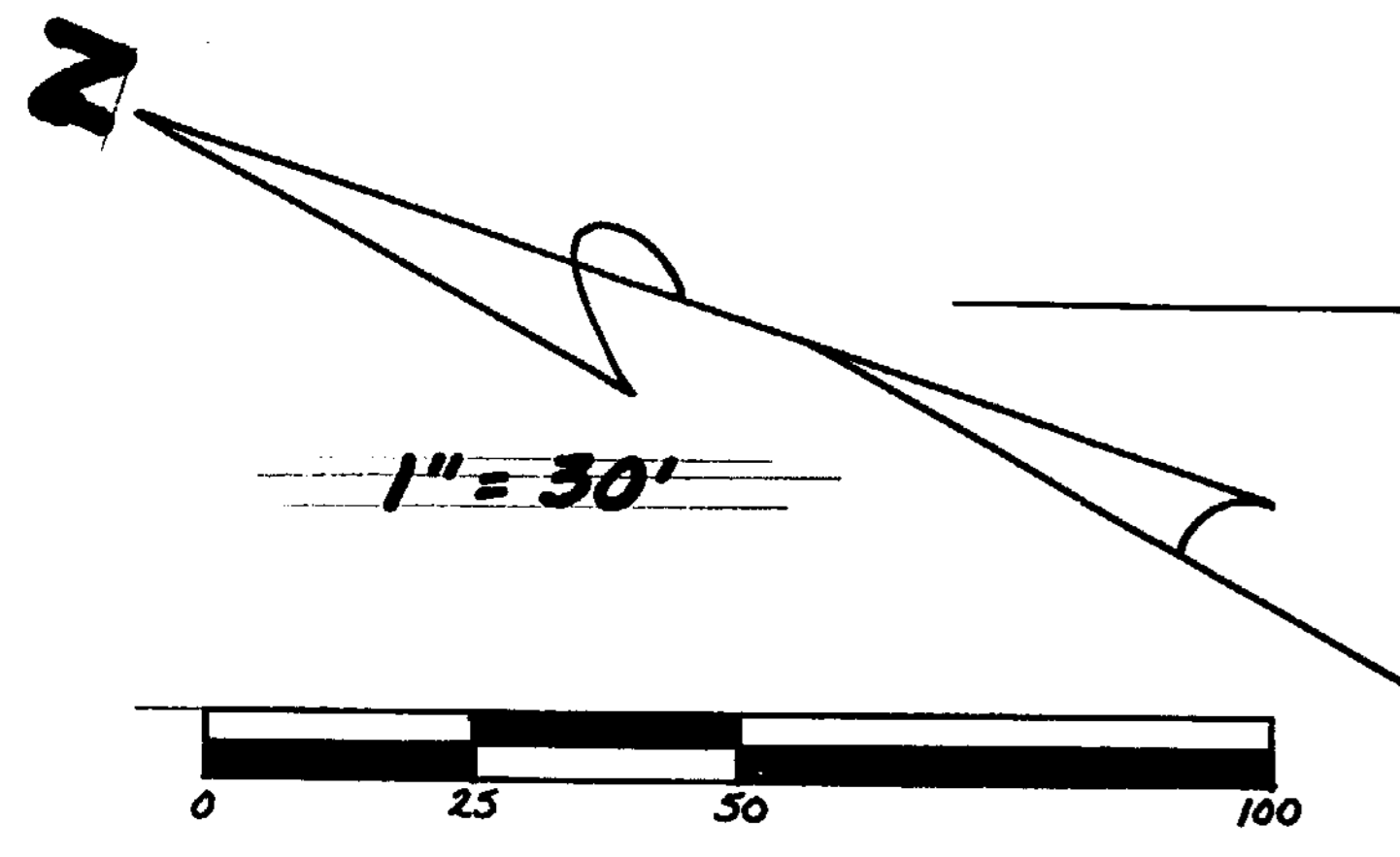
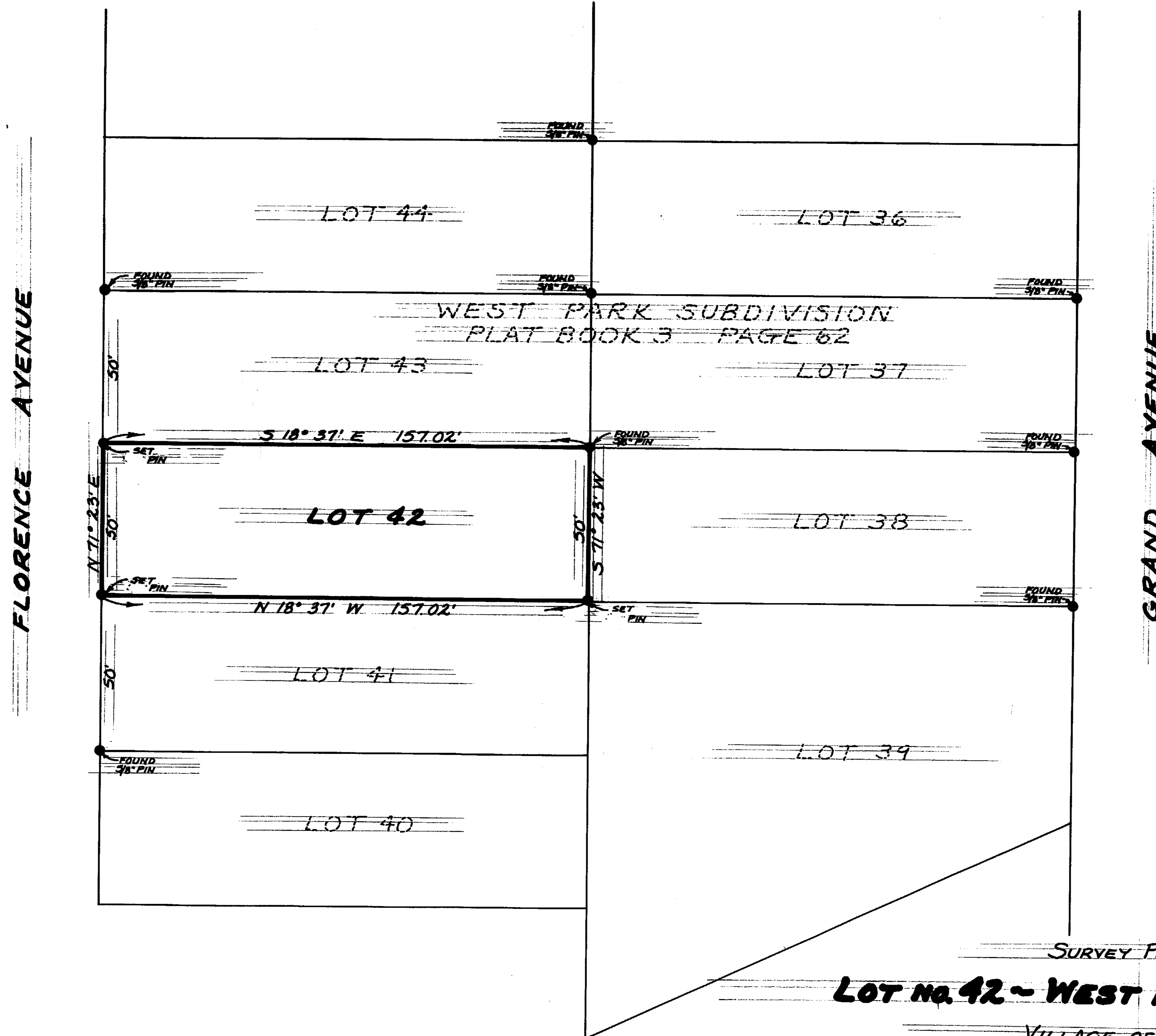

I HEREBY CERTIFY THIS TO BE A CORRECT PLAT OF A SURVEY MADE UNDER MY DIRECTION IN MAY, 1983.



Richard D. Roll
 REGISTERED SURVEYOR No. 4957

SURVEY PLAT OF
LOT No. 42 - WEST PARK SUBDIVISION

VILLAGE OF SABINA
 RICHLAND TOWNSHIP
 CLINTON COUNTY, OHIO
 FOR
 CHARLES R. & HELEN M. GROOMS

APPROVED FOR
 MATHEMATICAL ACCURACY
 Clinton County Engineer
 Per *Meredith Hildebrandt*
 MAY 23 1983

CLINCO
 ENGINEERS - SURVEYORS
 P. O. Box 241
 62 1/2 E. SUGARTREE ST. WILMINGTON, OHIO

SCALE 1" = 30'	DRAWN BY CLY	CHECKED BY RDR
DATE May 20, 1983	DRAW. C-4429	