

**CLINTON COUNTY ENGINEERS  
RECORD OF LAND DIVISION**

VOLUME 18 PLAT NO. 24  
DATE 12-27-84  
SCALE 1" = 50'

**DEED REFERENCE**

DEED BOOK 254 PAGE 655  
TOWNSHIP Liberty  
MILITARY SURVEY NO. 1733

**NOTES:**

- (1) "SET PIN" DENOTES 1/2" x 30" IRON PIN WITH PLASTIC CAP.
- (2) BEARING REFERENCE: BEARINGS WERE DERIVED FROM THE SURVEY OF THE 1.992 ACRE TRACT AS RECORDED IN VOLUME 14, PLAT No. 208, OF THE CLINTON COUNTY ENGINEERS RECORD OF LAND DIVISION.

**CURRY ROAD No. 193**

**U. S. ROUTE No. 68**

JOHN W. &  
MARY L. KELLUM  
D. B. 279 Pg. 546  
S. R. 14 PL. 208  
1.992 Ac.

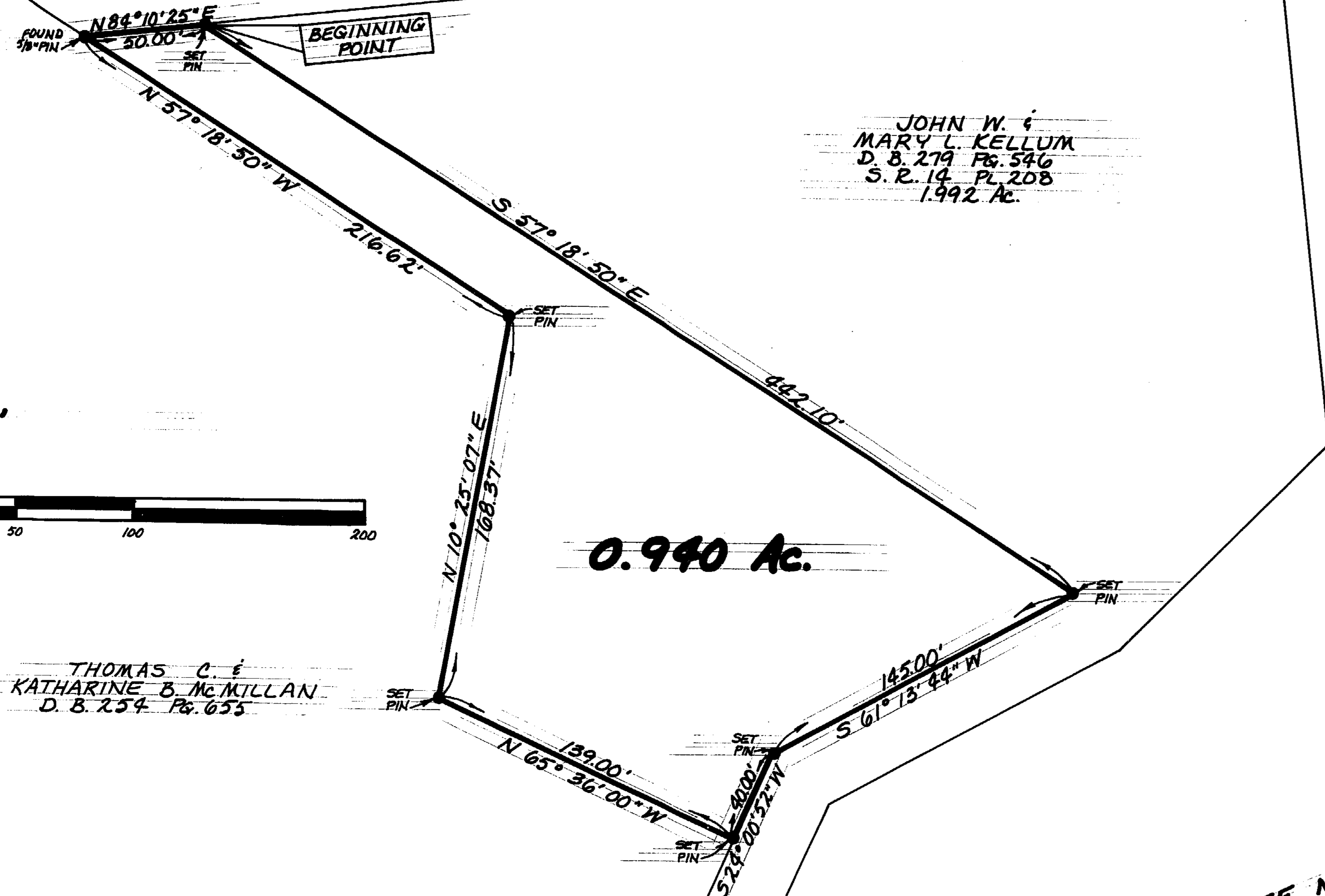

**0.940 Ac.**

THOMAS C. &  
KATHARINE B. McMILLAN  
D. B. 254 Pg. 655

RECEIVED BY THE CLINTON COUNTY COMMISSIONERS ON  
January 3 1985

Nancy McKay  
CLERK

APPROVED ON January 3 1985

Daniel E. Bailey D M J

David R. Stewart

COMMISSIONERS OF CLINTON COUNTY, OHIO

The approval of this plat by the Board of County Commissioners does not constitute approval by the Board of Health, roads or streets, zoning and the drainage of this subdivision.

SURVEY PLAT OF

PART OF **THOMAS C. & KATHARINE B. McMILLAN LANDS**

SITUATED IN

MILITARY SURVEY No. 1733  
LIBERTY TOWNSHIP  
CLINTON COUNTY, OHIO

I HEREBY CERTIFY THIS TO BE A CORRECT PLAT OF A SURVEY MADE UNDER MY DIRECTION IN DECEMBER, 1984.

Richard D. Roll  
REGISTERED SURVEYOR No. 4957



APPROVED FOR  
MATHEMATICAL ACCURACY  
Clinton County Engineer

Becky Stewart  
JAN 8 1985

**CLINCO**

ENGINEERS - SURVEYORS  
P.O. Box 241

62 1/2 E. SUGARTREE ST. WILMINGTON, OHIO

SCALE <u>1" = 50'</u>	DRAWN BY <u>CLY</u>	CHECKED BY <u>RDR</u>
DATE <u>December 27, 1984</u>	DRUG. <u>C-4658</u>	