

CLINTON COUNTY ENGINEERS
 RECORD OF LAND DIVISION
 VOLUME 18 PLAT NO. 229
 DATE 9-7-86
 SCALE 1" = 20'

DEED REFERENCE
 DEED BOOK 214 PAGE 457
 TOWNSHIP Union - City of Wilmington
 MILITARY SURVEY NO. 2693

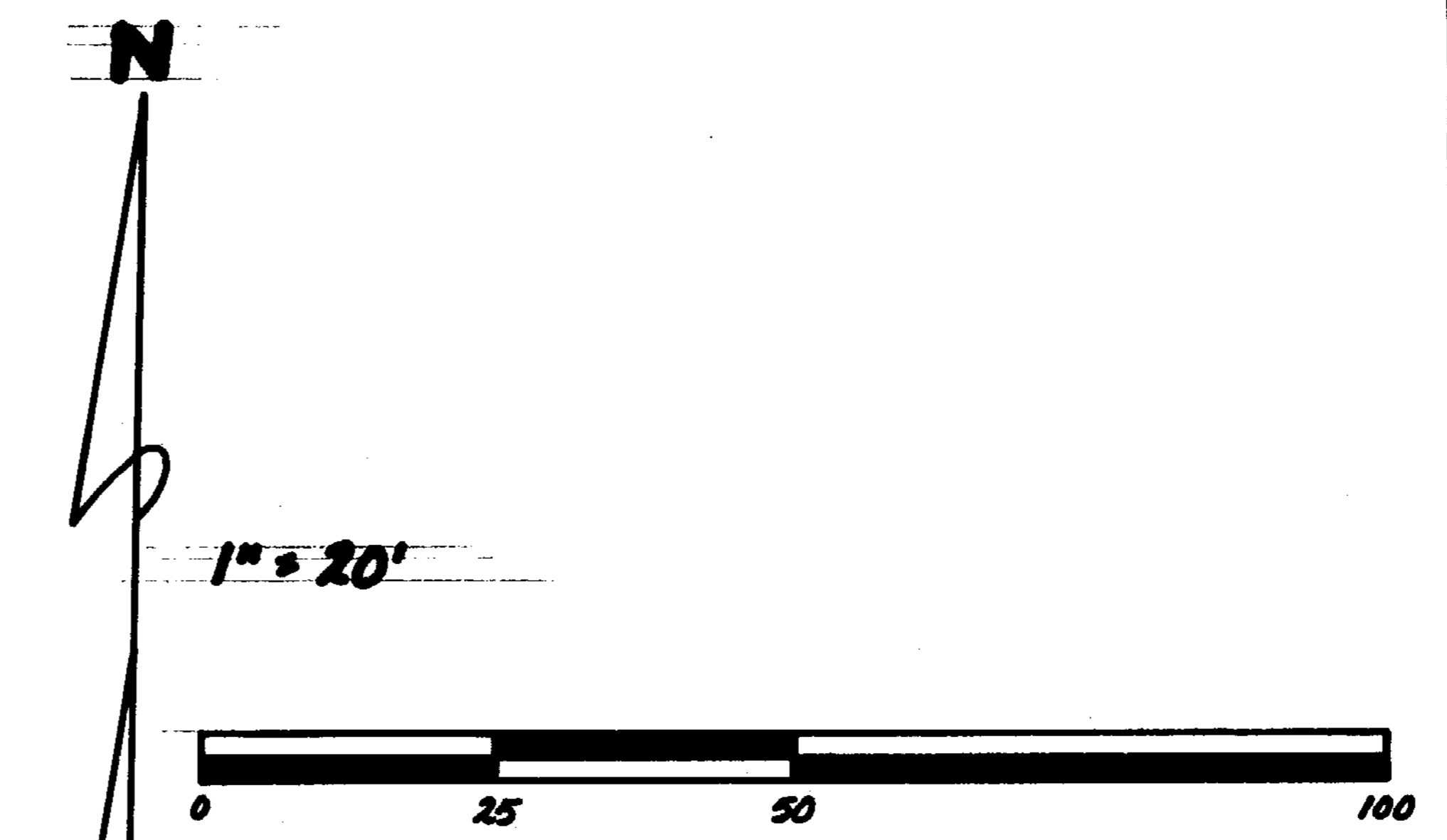
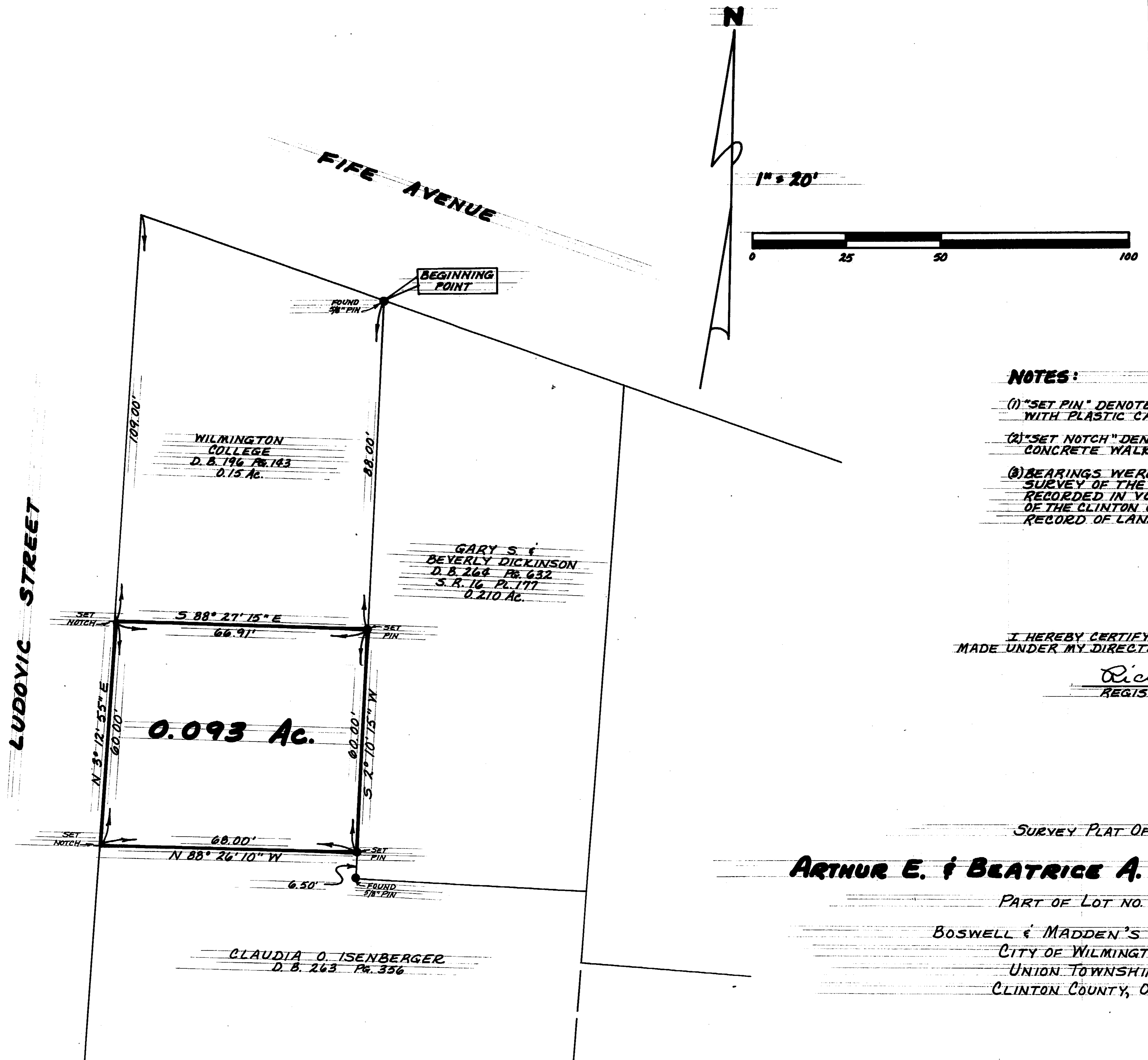

NOTES:

- (1) "SET PIN" DENOTES 1/2" x 30" IRON PIN WITH PLASTIC CAP.
- (2) "SET NOTCH" DENOTES NOTCH CUT IN CONCRETE WALK.
- (3) BEARINGS WERE DERIVED FROM THE SURVEY OF THE 0.210 ACRE TRACT AS RECORDED IN VOLUME 16, PLAT No. 177, OF THE CLINTON COUNTY ENGINEERS RECORD OF LAND DIVISION.

I HEREBY CERTIFY THIS TO BE A CORRECT PLAT OF A SURVEY MADE UNDER MY DIRECTION IN DECEMBER, 1985.

Richard D. Roll
 REGISTERED SURVEYOR No. 4957



SURVEY PLAT OF
ARTHUR E. & BEATRICE A. McINTOSH LANDS
 PART OF LOT NO. 17
 BOSWELL & MADDEN'S ADDITION
 CITY OF WILMINGTON
 UNION TOWNSHIP
 CLINTON COUNTY, OHIO

APPROVED FOR
 MATHEMATICAL ACCURACY
 Clinton County Engineer
 Per Melinda Hildner
 DEC 12 1985

CLINCO
 ENGINEERS & SURVEYORS
 P. O. Box 291
 62 1/2 E. SUGARTREE ST. WILMINGTON, OHIO

SCALE 1" = 20'	DRAWN BY CLY	CHECKED BY RDR
DATE December 12, 1985	DRWG. C-4799	