

7-21-86

DEED REFERENCE

DEED BOOK 281 PAGE 173
TOWNSHIP VERNON
MILITARY SURVEY NO. 2106

NOTES:

- (1) "SET PIN" DENOTES 1/2" x 30" IRON PIN WITH PLASTIC CAP.
- (2) BEARING REFERENCE: BEARINGS WERE DERIVED FROM THE SURVEY RECORDED IN VOLUME 17, PLAT No. 160, OF THE CLINTON COUNTY ENGINEERS RECORD OF LAND DIVISION.

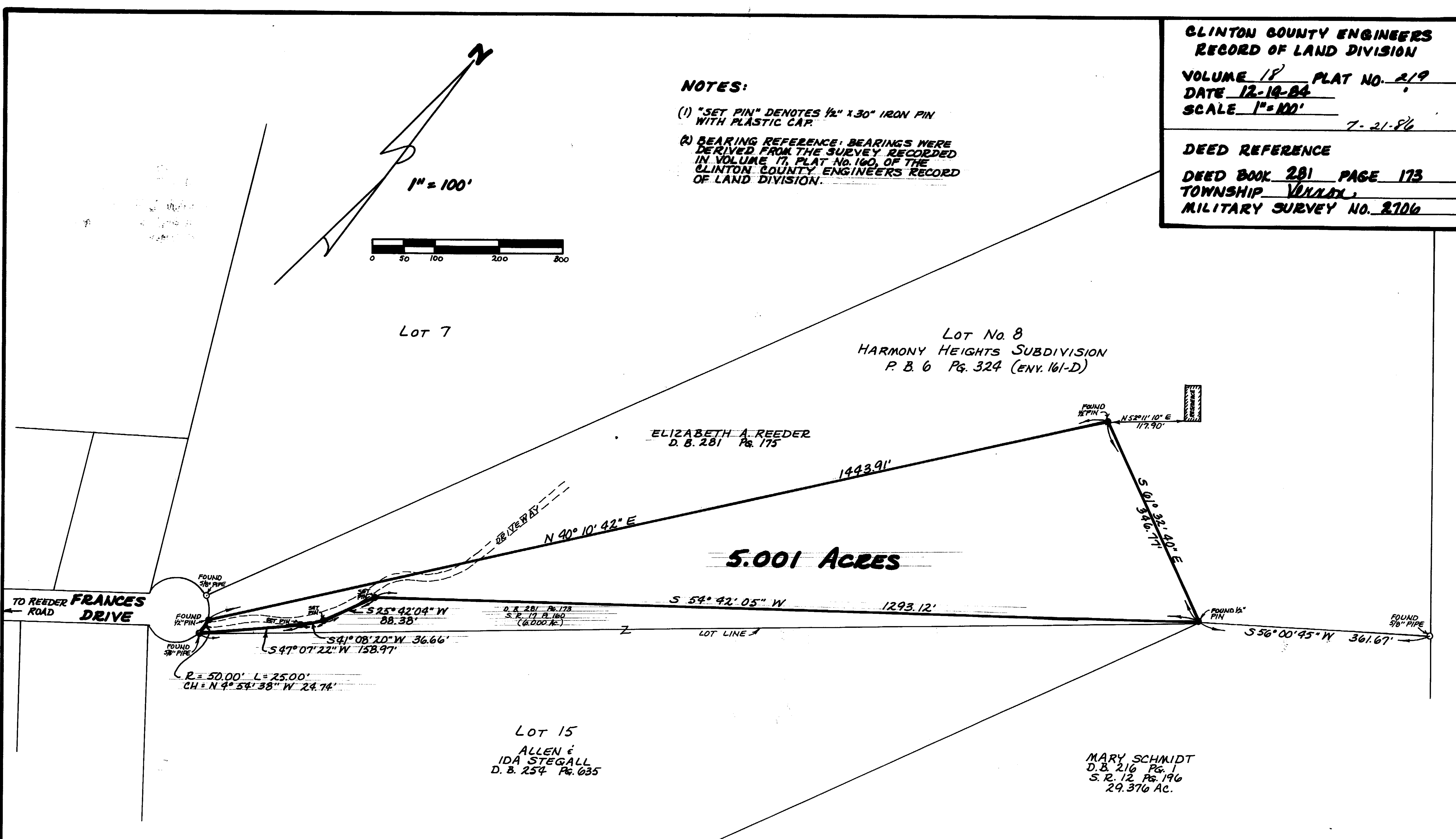
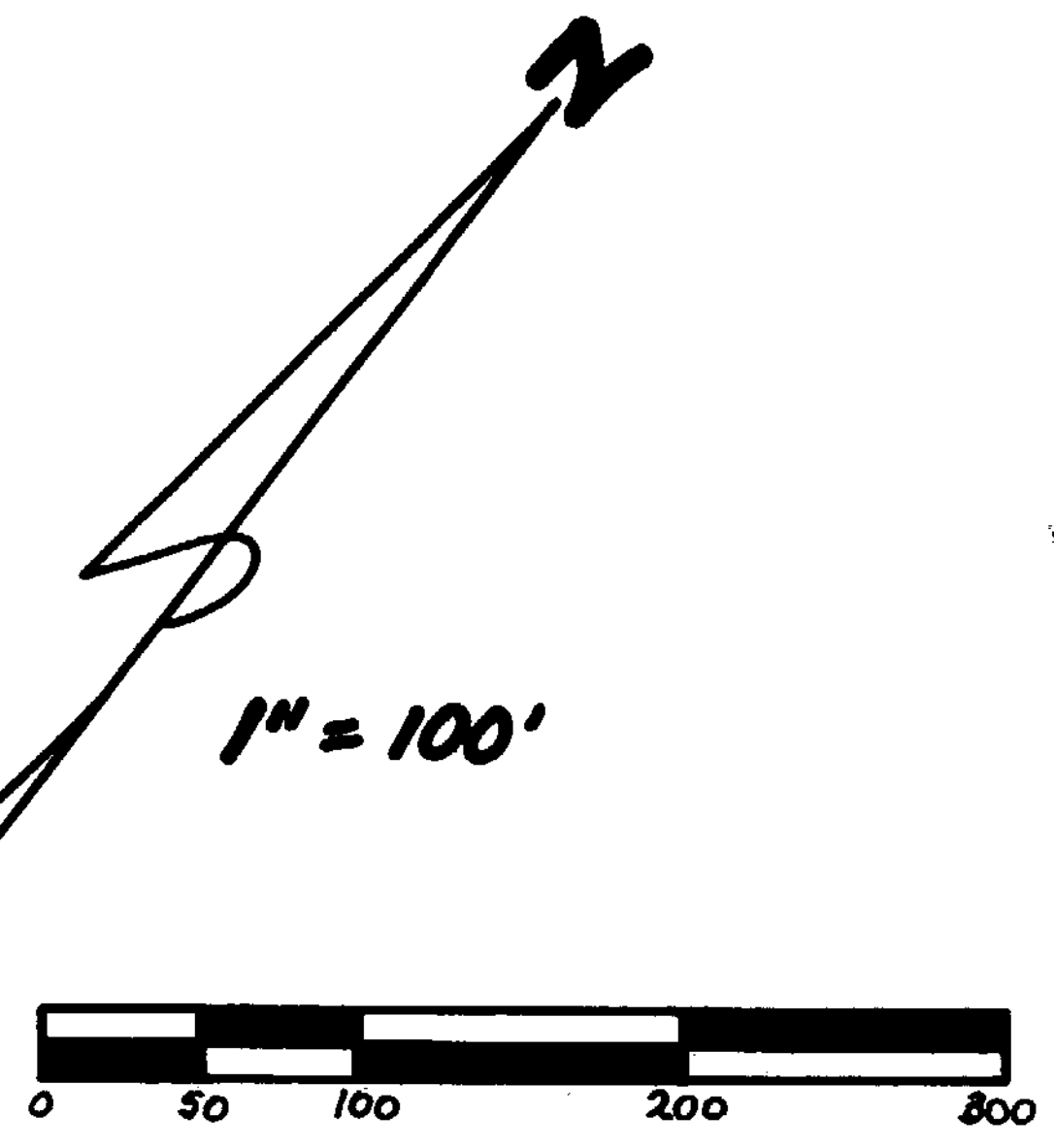

TO REEDER ROAD
FRANCES DRIVE

R = 50.00' L = 25.00'
CH = N 4° 54' 38" W 24.74'

LOT 15
ALLEN &
IDA STEGALL
D. B. 254 Pg. 635

LOT No. 8
HARMONY HEIGHTS SUBDIVISION
P. B. 6 Pg. 324 (ENV. 161-D)

ELIZABETH A. REEDER
D. B. 281 Pg. 175

MARY SCHMIDT
D. B. 216 Pg. 1
S. R. 12 Pg. 196
29.376 Ac.

SURVEY PLAT OF
PART OF LOT No. 8
HARMONY HEIGHTS SUBDIVISION
SITUATED IN
MILITARY SURVEY No. 2106
VERNON TOWNSHIP
CLINTON COUNTY, OHIO
FOR
ALLEN STEGALL

APPROVED FOR
MATHEMATICAL ACCURACY
Clinton County Engineer
Clayton Stegall
DEC 19 1984

I HEREBY CERTIFY THIS TO BE A CORRECT PLAT OF A SURVEY MADE UNDER MY DIRECTION IN DECEMBER, 1984.

Richard D. Roll
REGISTERED SURVEYOR No. 4957

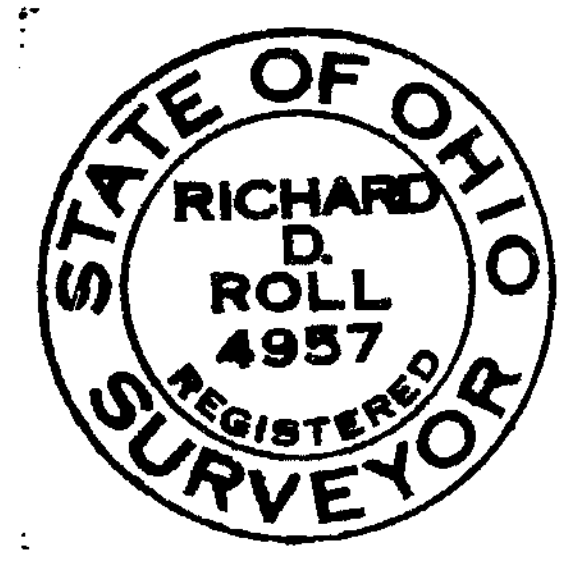

CLINCO
ENGINEERS-SURVEYORS
P. O. Box 241
62 1/2 E. SUGARTREE ST. WILMINGTON, OHIO

SCALE 1" = 100'	DRAWN BY CLY	CHECKED BY RDR
DATE December 19, 1984	DRWS. C-4635	