

I HEREBY CERTIFY THIS TO BE A CORRECT PLAT OF A SURVEY MADE UNDER MY DIRECTION IN MAY, 1986.

Richard D. Roll  
REGISTERED SURVEYOR No. 4957

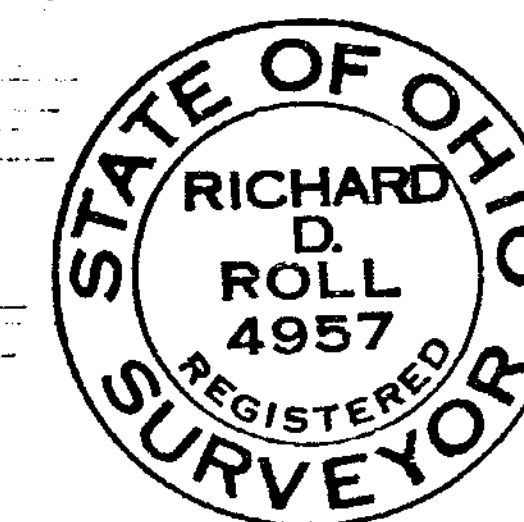

CLINTON COUNTY ENGINEERS  
RECORD OF LAND DIVISION

VOLUME 18 PLAT NO. 209  
DATE 7-3-86  
SCALE 1" = 100'

DEED REFERENCE  
210 30  
DEED BOOK 204 PAGE 81  
TOWNSHIP Adams & Vernon  
MILITARY SURVEY NO. 1507

URIEL & Yael REMEN  
ERVIN & IDA BESS WARTH  
D. B. 238 Pg. 527

DONALD L. & IMOGENE HIATT  
D. B. 204 Pg. 81  
D. B. 210 Pg. 30  
S. R. 11 Pg. 378 (47.67 Ac.)

SURVEY PLAT OF

PART OF DONALD L. & IMOGENE HIATT LANDS

SITUATED IN

MILITARY SURVEY No. 1507  
ADAMS & VERNON TOWNSHIPS  
CLINTON COUNTY, OHIO  
FOR  
ROBERT H. PORTMANN

10.542 ACRES

N

1" = 100'



NOTES:

- (1) "SET PIN" DENOTES 1/2" X 30" IRON PIN WITH PLASTIC CAP.
- (2) "SET NAIL" DENOTES P.K. MASONRY NAIL.
- (3) BEARINGS WERE DERIVED FROM THE SURVEY OF THE 1.726 ACRE TRACT AS RECORDED IN VOLUME 16, PLAT No. 227, OF THE CLINTON COUNTY ENGINEERS RECORD OF LAND DIVISION.

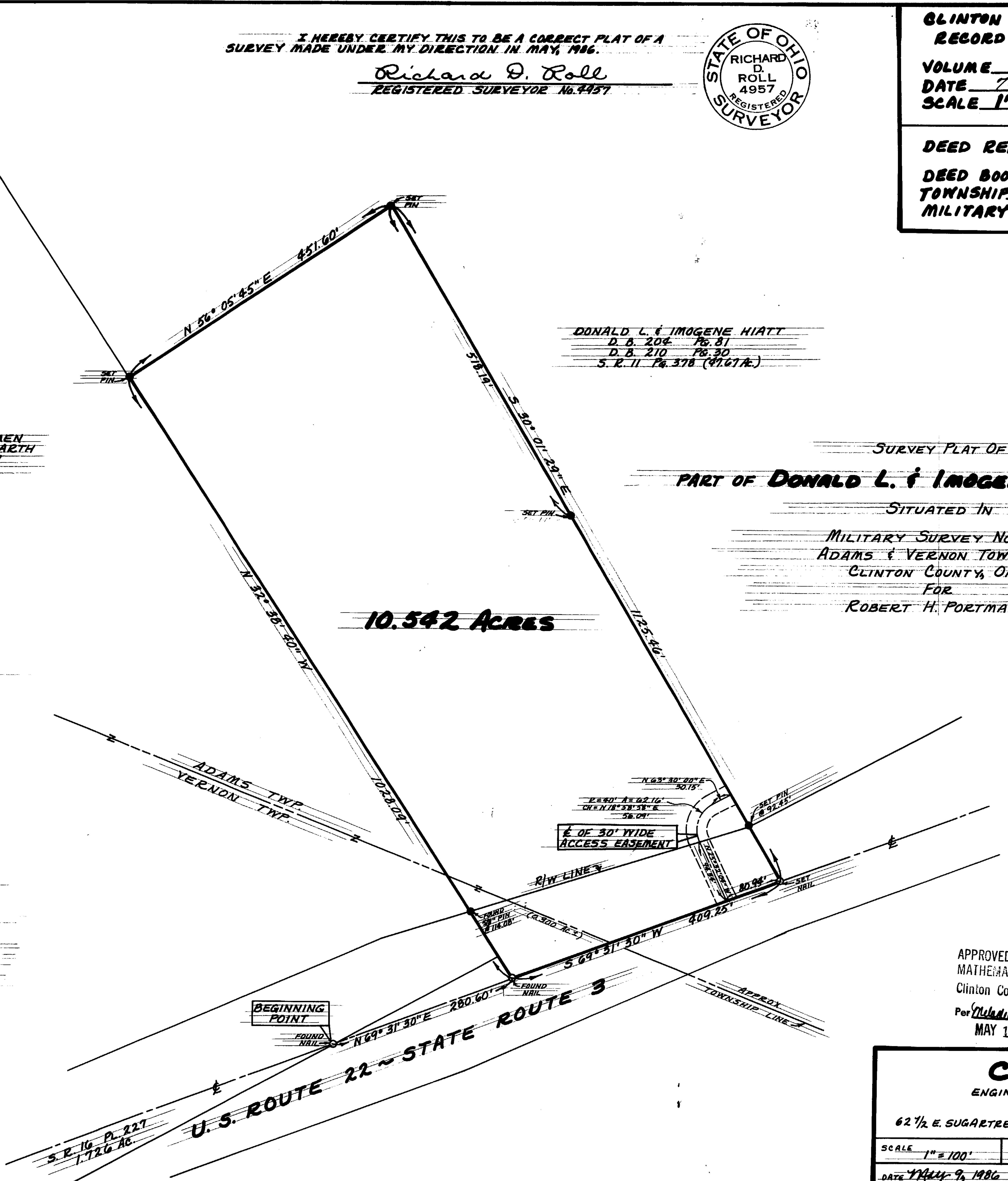

APPROVED FOR  
MATHEMATICAL ACCURACY  
Clinton County Engineer  
Per Melinda Widenhart  
MAY 12 1986

CLINCO  
ENGINEERS ~ SURVEYORS  
P. O. Box 241

62 1/2 E. SUGARTREE ST. WILMINGTON, OHIO

SCALE 1" = 100' DRAWN BY CLY CHECKED BY RDR

DATE May 9, 1986 DRWG. C-4869