

CLINTON COUNTY ENGINEERS
 RECORD OF LAND DIVISION
 VOLUME 18 PLAT NO. 20
 DATE 1-14-85
 SCALE 1"=50'

DEED REFERENCE
 DEED BOOK 266 PAGE 301
 TOWNSHIP CLINTON
 MILITARY SURVEY NO. 117

I HEREBY CERTIFY THIS TO BE A CORRECT PLAT OF A SURVEY
 MADE UNDER MY DIRECTION IN JANUARY, 1985.



Richard D. Roll
 REGISTERED SURVEYOR No. 4957

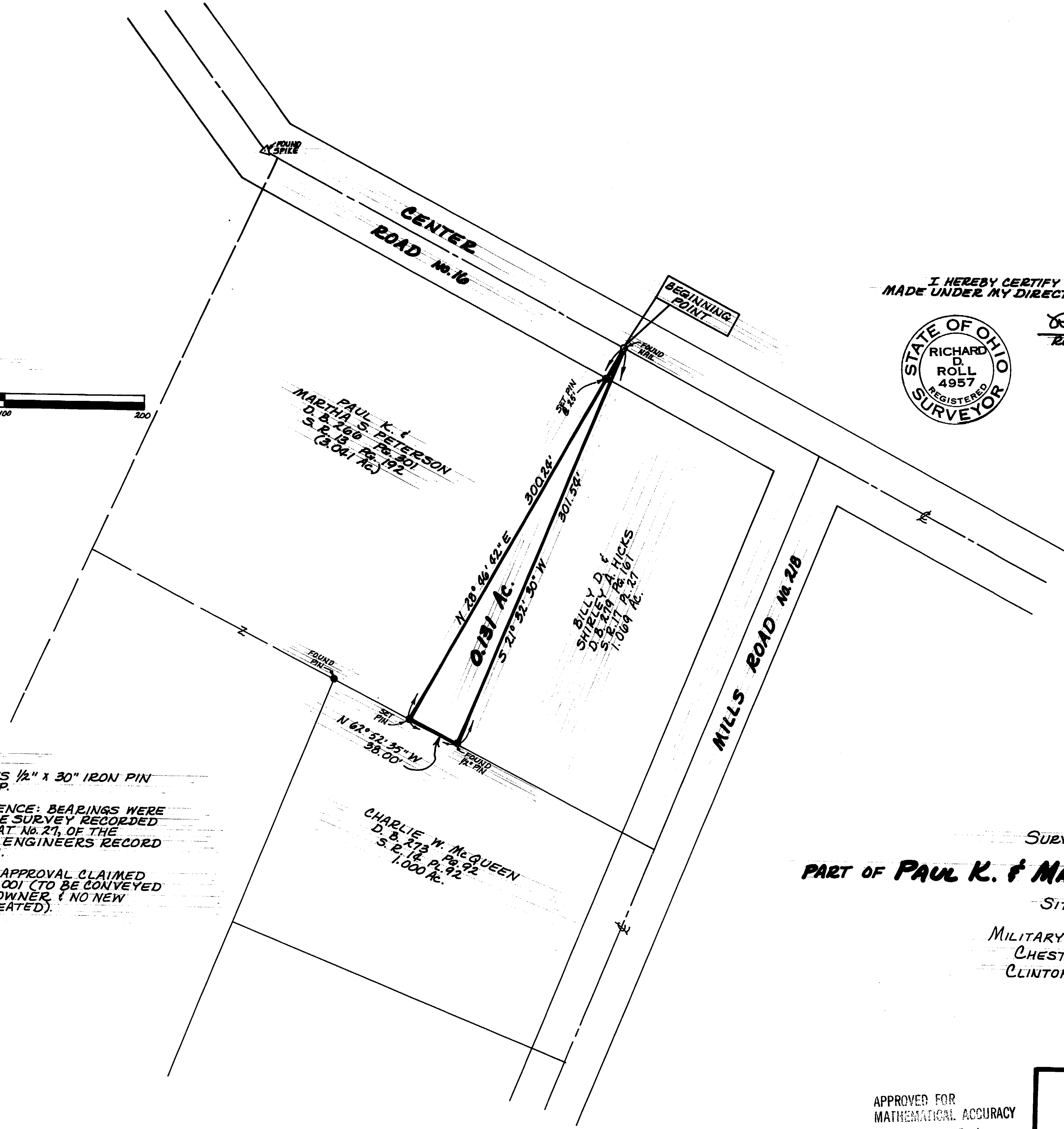
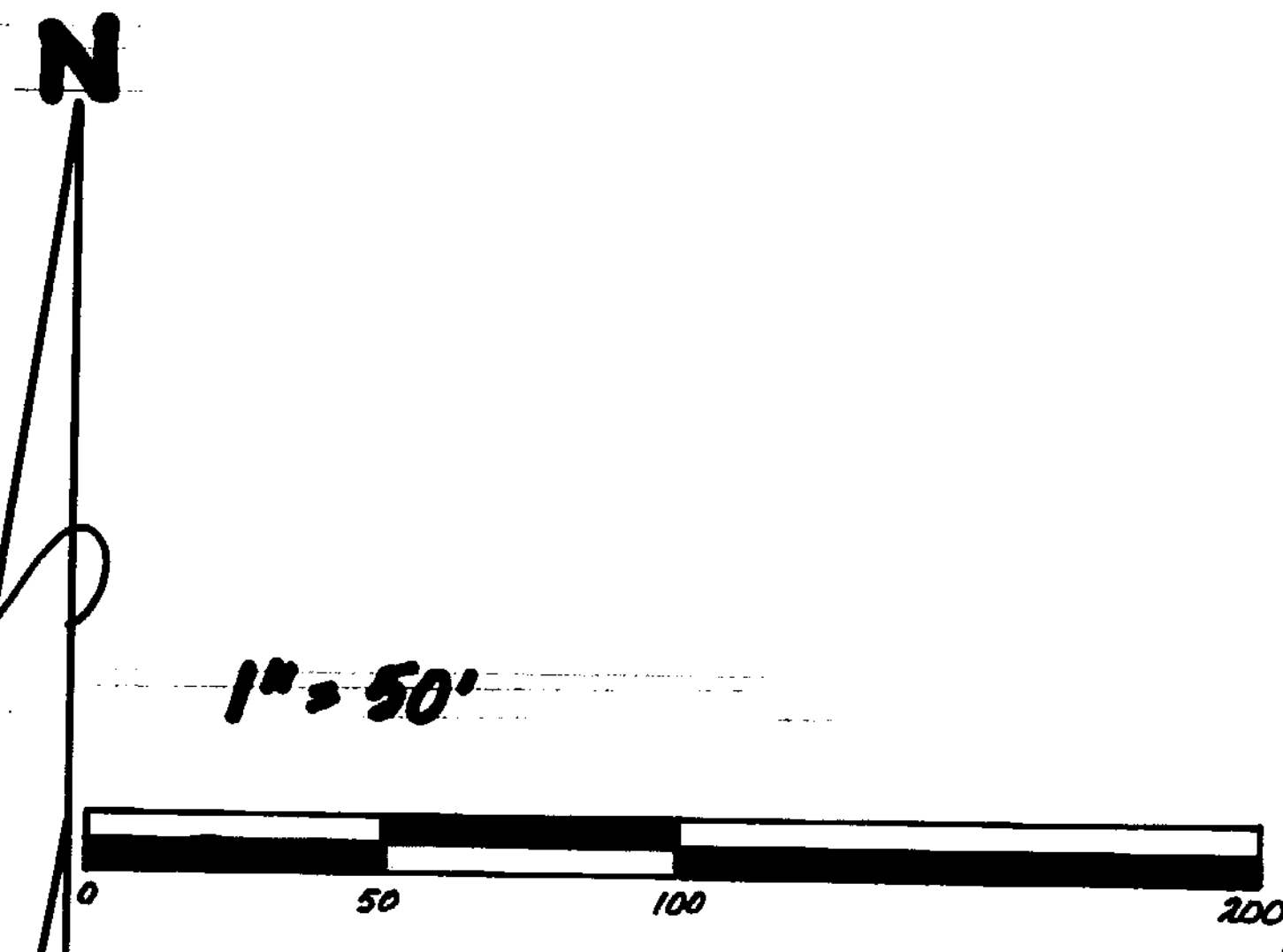

- NOTES:**
- (1) "SET PIN" DENOTES 1/2" x 30" IRON PIN WITH PLASTIC CAP.
 - (2) BEARING REFERENCE: BEARINGS WERE DERIVED FROM THE SURVEY RECORDED IN VOLUME 17, PLAT No. 27, OF THE CLINTON COUNTY ENGINEERS RECORD OF LAND DIVISION.
 - (3) EXEMPTION FROM APPROVAL CLAIMED UNDER O.R.C. 111:001 (TO BE CONVEYED TO AN ADJACENT OWNER & NO NEW BUILDING SITE CREATED).

SURVEY PLAT OF
PART OF PAUL K. & MARTHA S. PETERSON LANDS
 SITUATED IN
 MILITARY SURVEY No. 117
 CHESTER TOWNSHIP
 CLINTON COUNTY, OHIO

APPROVED FOR
 MATHEMATICAL ACCURACY
 Clinton County Engineer
 Per *Becky Stewart*
 JAN 17 1985

CLINCO
 ENGINEERS ~ SURVEYORS
 P.O. Box 241
 62 1/2 E. SUGARTREE ST. WILMINGTON, OHIO

SCALE <u>1"=50'</u>	DRAWN BY <u>CLY</u>	CHECKED BY <u>RDR</u>
DATE <u>January 14, 1985</u>	DRAWING <u>C-4652</u>	